

274+00

269+00

270+00

271+00

272+00

273+00

MATCHLINE STA 268+50.00
SEE SHEET RD 31

MATCHLINE STA 274+50.00
SEE SHEET RD 33

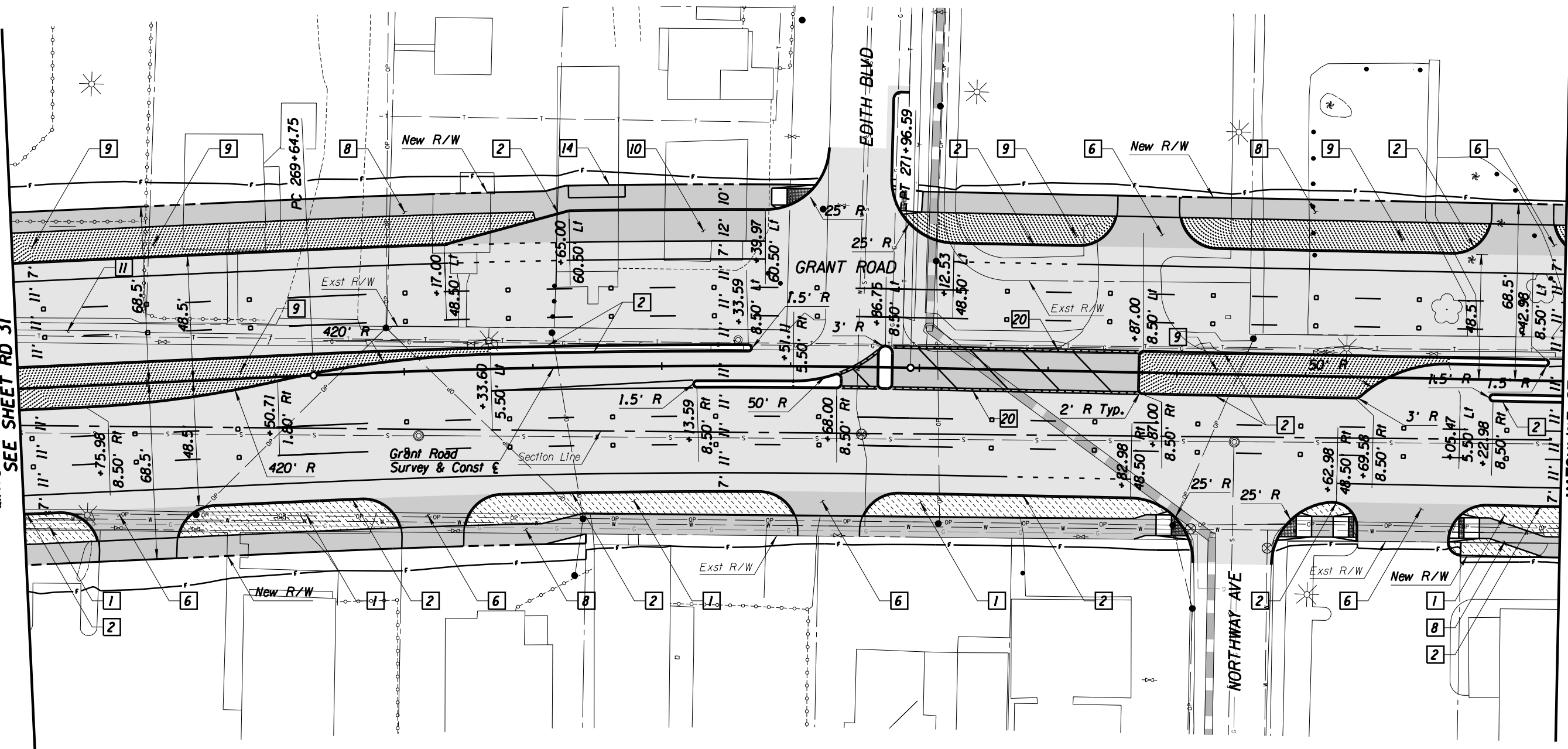

Legend

- AC Pvmf
- PCC Pvmf/Swik
- Landscaping
- Water Harvesting

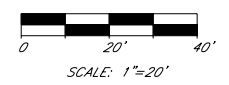

© 2010 KIMLEY-HORN AND ASSOCIATES, INC.
2210 East Fort Lowell Road, Suite 200
Tucson, Arizona 85719 (520) 615-9191

PRELIMINARY
30%
NOT FOR
CONSTRUCTION

DEPARTMENT OF TRANSPORTATION/ENGINEERING DIVISION

GRANT ROAD
PLAN SHEET
STA 268+50 TO STA 274+50

	DSGN. BY <i>Al. [unclear]</i>	08/10	REF.	SCALE: 1"=20' H.	44
	DRWN. BY <i>Al. [unclear]</i>	08/10			OF
	CHKD. BY <i>R. [unclear]</i>	08/10	PLAN NO.		362

NO.	DATE	REVISION	BY	CHKD.	APPR.

MATCHLINE STA 274+50.00
SEE SHEET RD 32

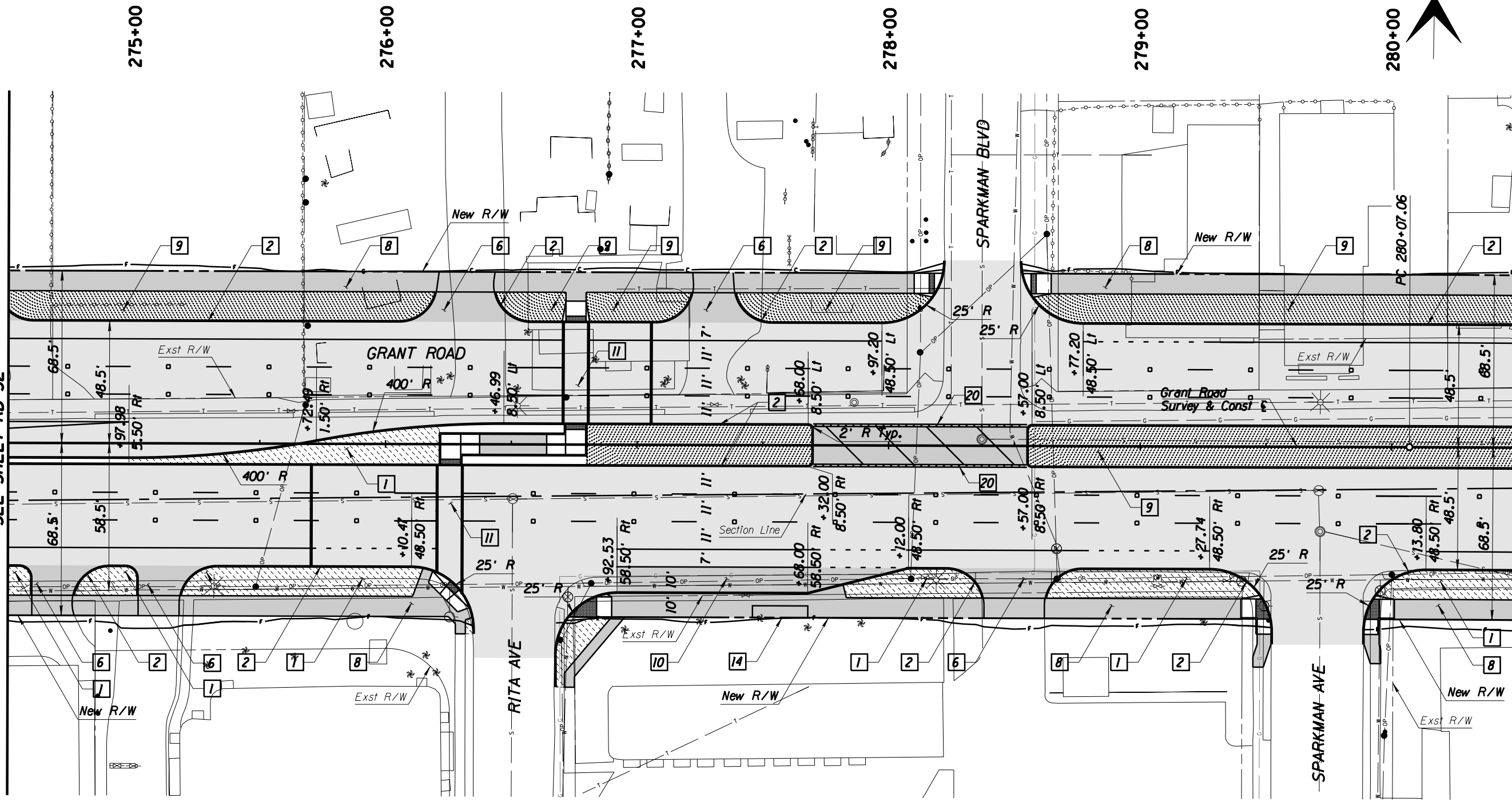

MATCHLINE STA 280+50.00
SEE SHEET RD 34

Legend

- AC Pvmf
- PCC Pvmf/Swik
- Landscaping
- Water Harvesting



© 2010 KIMLEY-HORN AND ASSOCIATES, INC.
2210 East Fort Lowell Road, Suite 200
Tucson, Arizona 85719 (520) 615-9191

PRELIMINARY
30%
NOT FOR
CONSTRUCTION

DEPARTMENT OF TRANSPORTATION/ENGINEERING DIVISION

GRANT ROAD
PLAN SHEET
STA 274+50 TO STA 280+50



DSGN. BY <i>A. HARRIS</i>	08/10	REF.	SCALE: 1"=20' H.
DRWN. BY <i>M. HARRIS</i>	08/10		
CHKD. BY <i>R. SWIS</i>	08/10	PLAN NO.	

45
OF
362

NO.	DATE	REVISION	BY	CHKD.	APPR.

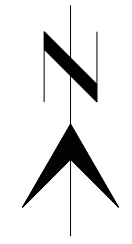

286+00

See Sheet RD74 for North Leg
Palo Verde Blvd Geometry

281+00 282+00 283+00 284+00

MATCHLINE STA 280+50.00
SEE SHEET RD 33

MATCHLINE STA 286+50.00
SEE SHEET RD 35

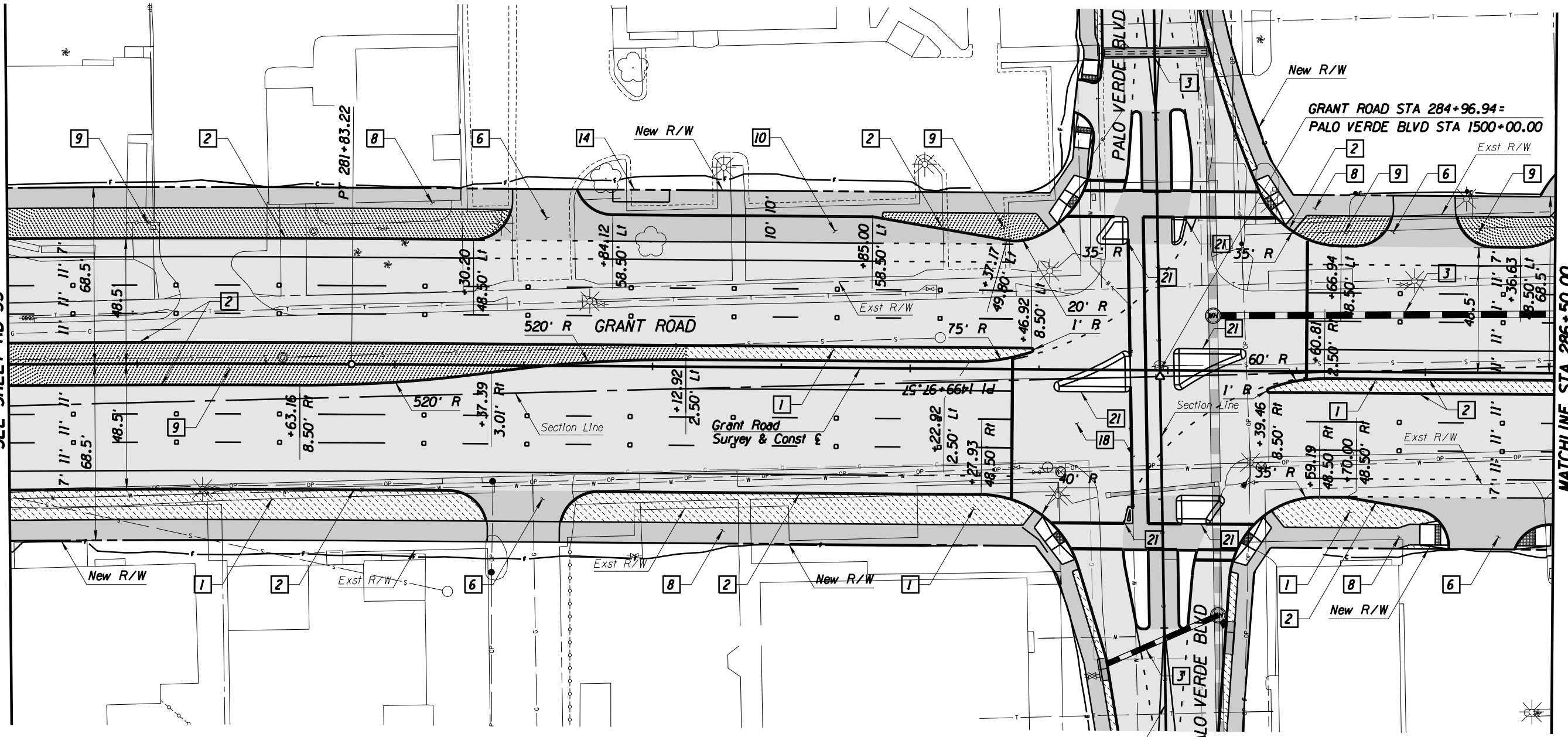

Palo Verde Blvd
Survey & Const E

See Sheet RD74 for South Leg
Palo Verde Blvd Geometry

- Legend**
- AC Pvmf
 - PCC Pvmf/Swik
 - Landscaping
 - Water Harvesting

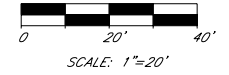

SCALE: 1"=20'



© 2010 KIMLEY-HORN AND ASSOCIATES, INC.
2210 East Fort Lowell Road, Suite 200
Tucson, Arizona 85719 (520) 615-9191

PRELIMINARY
30%
NOT FOR
CONSTRUCTION

DEPARTMENT OF TRANSPORTATION/ENGINEERING DIVISION		GRANT ROAD PLAN SHEET STA 280+50 TO STA 286+50		20154 OF 20155
	DESIGN BY: <i>[Signature]</i> 08/10	REF:	SCALE: 1"=20' H.	40 OF 362
	DRAWN BY: <i>[Signature]</i> 08/10			
	CHKD BY: <i>[Signature]</i> 08/10	PLAN NO.		

NO.	DATE	REVISION	BY	CHKD.	APPR.

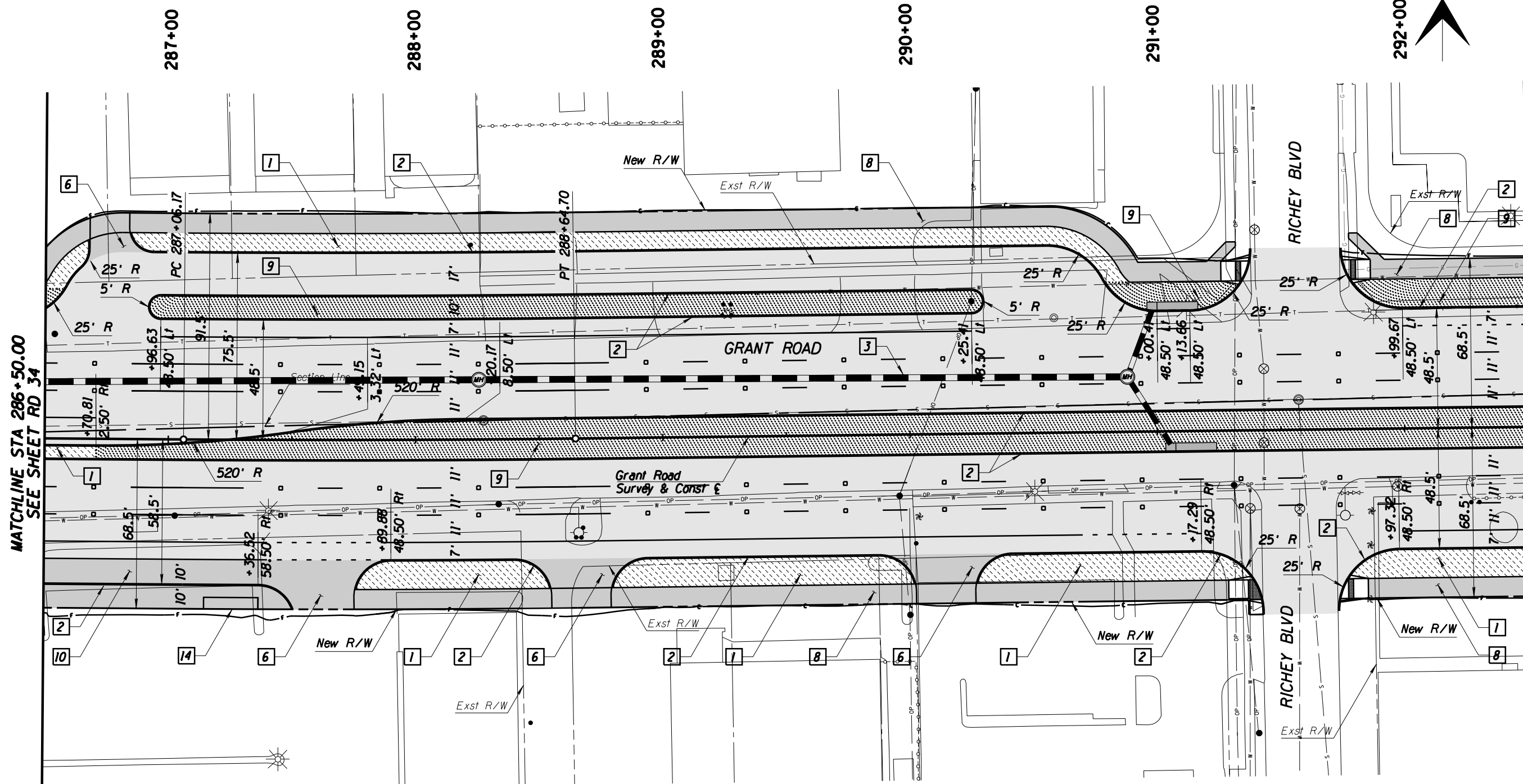

MATCHLINE STA 286+50.00
SEE SHEET RD 34

MATCHLINE STA 292+50.00
SEE SHEET RD 36



- Legend**
- AC Pvmf
 - PCC Pvmf/Swik
 - Landscaping
 - Water Harvesting



Kimley-Horn and Associates, Inc.
© 2010 KIMLEY-HORN AND ASSOCIATES, INC.
2210 East Fort Lowell Road, Suite 200
Tucson, Arizona 85719 (520) 615-9191

PRELIMINARY
30%
NOT FOR
CONSTRUCTION

DEPARTMENT OF TRANSPORTATION/ENGINEERING DIVISION		GRANT ROAD PLAN SHEET STA 286+50 TO STA 292+50		2015
CITY OF TUCSON	DESIGN BY <i>AL. HARRIS</i>	08/10	REF.	SCALE: 1"=20' H.
	DRAWN BY <i>AL. HARRIS</i>	08/10		47
	CHKD. BY <i>AL. HARRIS</i>	08/10	PLAN NO.	OF 362

NO.	DATE	REVISION	BY	CHKD.	APPR.

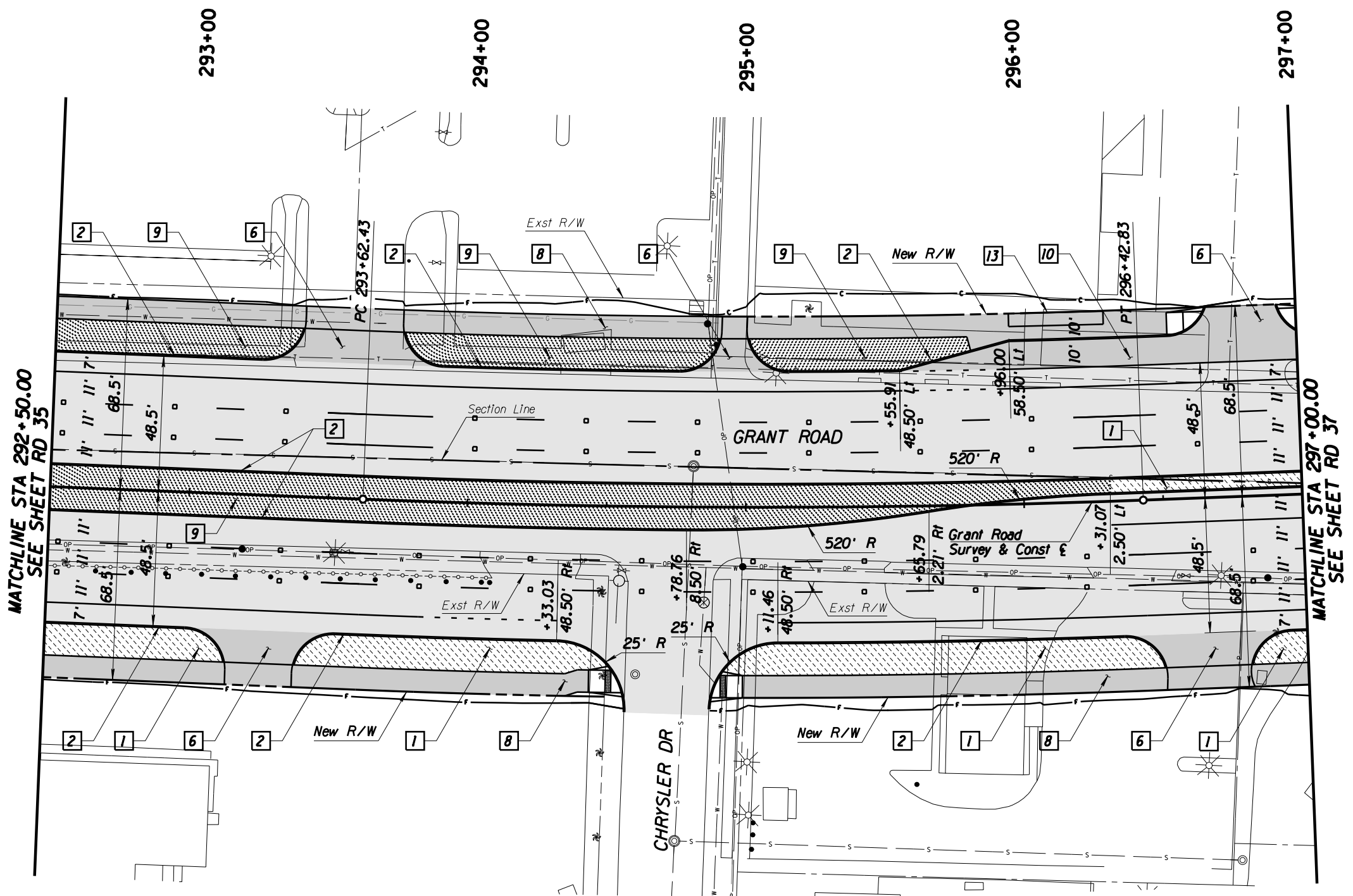
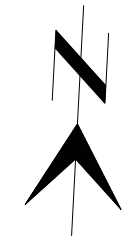

MATCHLINE STA 292+50.00
SEE SHEET RD 35

MATCHLINE STA 297+00.00
SEE SHEET RD 37

Legend

- AC Pvmf
- PCC Pvmf/Swik
- Landscaping
- Water Harvesting

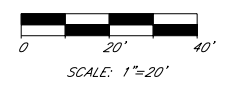

PRELIMINARY
30%
NOT FOR
CONSTRUCTION

DEPARTMENT OF TRANSPORTATION/ENGINEERING DIVISION		GRANT ROAD PLAN SHEET STA 292+50 TO STA 297+00		2015
CITY OF TUCSON	DSGN. BY <i>RL</i>	08/10	REF.	SCALE: 1"=20' H
	DRWN. BY <i>RL</i>	08/10		
	CHKD. BY <i>RL</i>	08/10	PLAN NO.	

NO.	DATE	REVISION	BY	CHKD.	APPR.

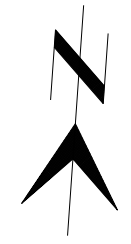

297+00

299+00

300+00

301+00

302+00

303+00

See Sheet RD75 for North Leg Dodge Blvd Geometry

Dodge Blvd Survey & Const E

DODGE BLVD

GRANT ROAD

Grant Road Survey & Const E

MATCHLINE STA 297+00.00
SEE SHEET RD 36

MATCHLINE STA 303+00.00
SEE SHEET RD 38

See Sheet RD75 for South Leg Dodge Blvd Geometry

GRANT ROAD STA 298+17.59 =
DODGE BLVD STA 1600+00.00

Legend

- AC Pvmf
- PCC Pvmf/Swik
- Landscaping
- Water Harvesting

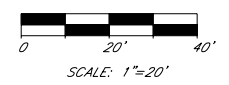

© 2010 KIMLEY-HORN AND ASSOCIATES, INC.
2210 East Fort Lowell Road, Suite 200
Tucson, Arizona 85719 (520) 615-9191

PRELIMINARY
30%
NOT FOR
CONSTRUCTION

DEPARTMENT OF TRANSPORTATION/ENGINEERING DIVISION

GRANT ROAD
PLAN SHEET
STA 297+00 TO STA 303+00



DESIGN BY *[Signature]* 08/10 REF. SCALE: 1"=20' H. 43
DRAWN BY *[Signature]* 08/10 OF
CHKD. BY *[Signature]* 08/10 PLAN NO. 362

NO.	DATE	REVISION	BY	CHKD.	APPR.

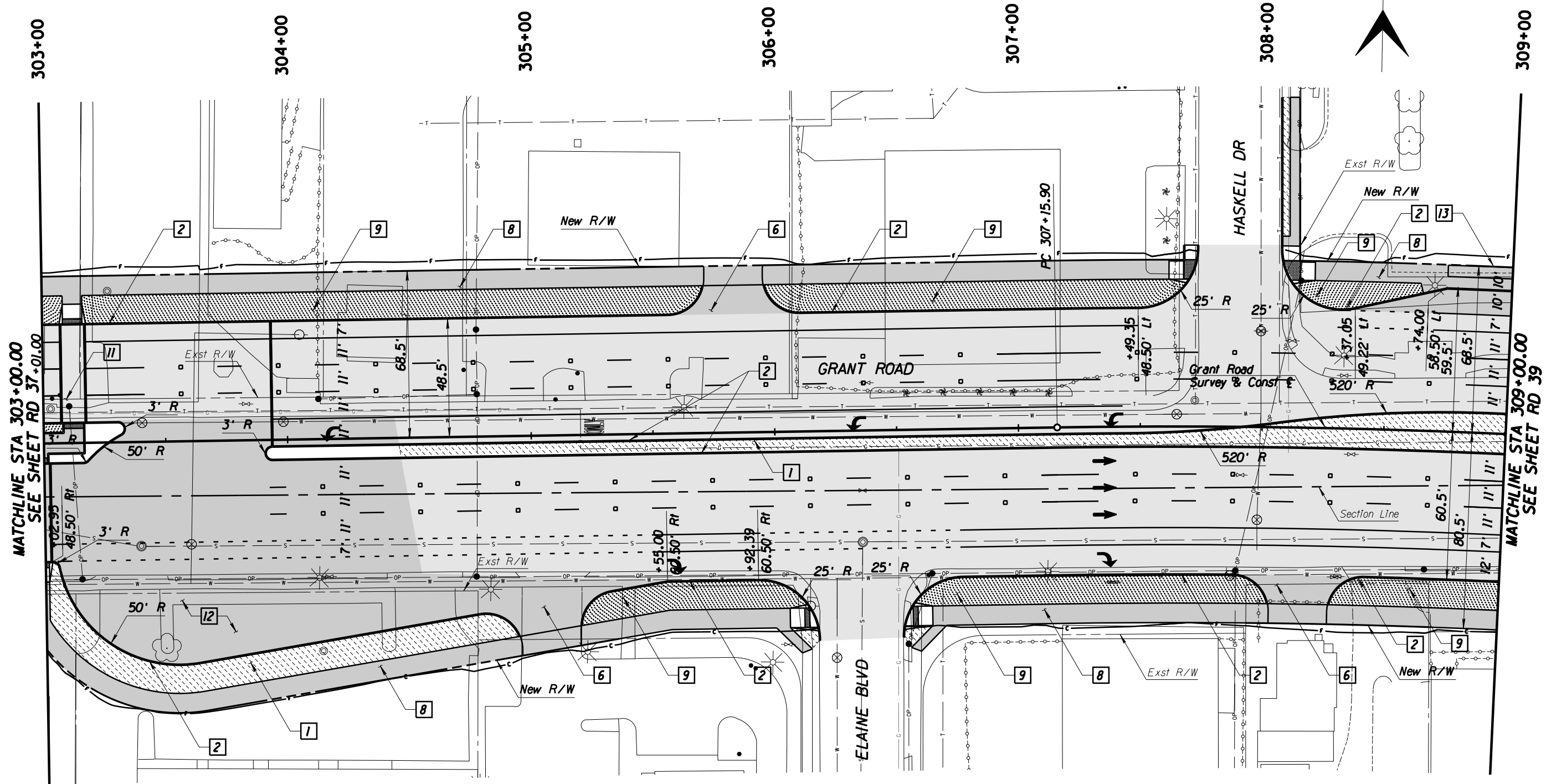

Kimley-Horn and Associates, Inc.
 © 2010 KIMLEY-HORN AND ASSOCIATES, INC.
 2210 East Fort Lowell Road, Suite 200
 Tucson, Arizona 85719 (520) 615-9191

**PRELIMINARY
 30%
 NOT FOR
 CONSTRUCTION**

DEPARTMENT OF TRANSPORTATION/ENGINEERING DIVISION		GRANT ROAD PLAN SHEET STA 303+00 TO STA 309+00		2010
CITY OF TUCSON	DESIGN BY <i>AL. HARRIS</i>	08/10	REF.	SCALE: 1"=20' H.
	DRAWN BY <i>AL. HARRIS</i>	08/10		
	CHKD. BY <i>AL. HARRIS</i>	08/10	PLAN NO.	362

NO.	DATE	REVISION	BY	CHKD.	APPR.

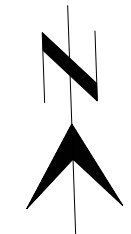

309+00 310+00 312+00 313+00 314+00 315+00

See Sheets RD77-78 for North Leg Alvernon Way Geometry

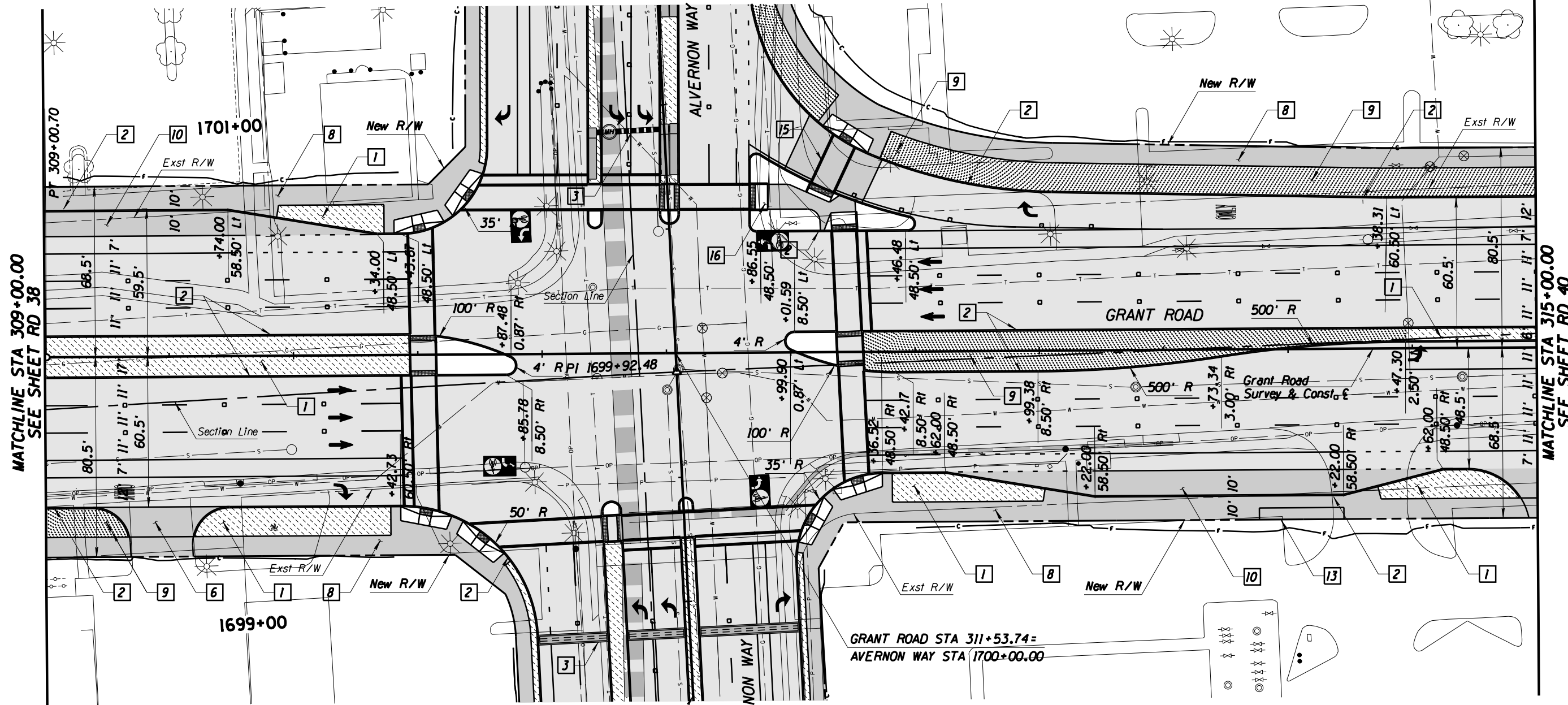

MATCHLINE STA 309+00.00
SEE SHEET RD 38

MATCHLINE STA 315+00.00
SEE SHEET RD 40

Alvernon Way
Survey & Const E
See Sheets RD76-77 for South Leg
Alvernon Way Geometry

GRANT ROAD STA 311+53.74 =
ALVERNON WAY STA 1700+00.00

- Legend**
- AC Pvmt
 - PCC Pvmt/Swik
 - Landscaping
 - Water Harvesting

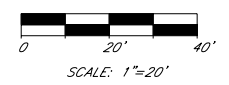

© 2010 KIMLEY-HORN AND ASSOCIATES, INC.
2210 East Fort Lowell Road, Suite 200
Tucson, Arizona 85719 (520) 615-9191

PRELIMINARY
30%
NOT FOR
CONSTRUCTION

DEPARTMENT OF TRANSPORTATION/ENGINEERING DIVISION		2010
GRANT ROAD PLAN SHEET STA 309+00 to STA 315+00		OF 362
CITY OF TUCSON	DSGN. BY <i>[Signature]</i> 08/10	REF. SCALE: 1"=20' H.
	DRWN. BY <i>[Signature]</i> 08/10	
	CHKD. BY <i>[Signature]</i> 08/10	PLAN NO.

NO.	DATE	REVISION	BY	CHKD.	APPR.

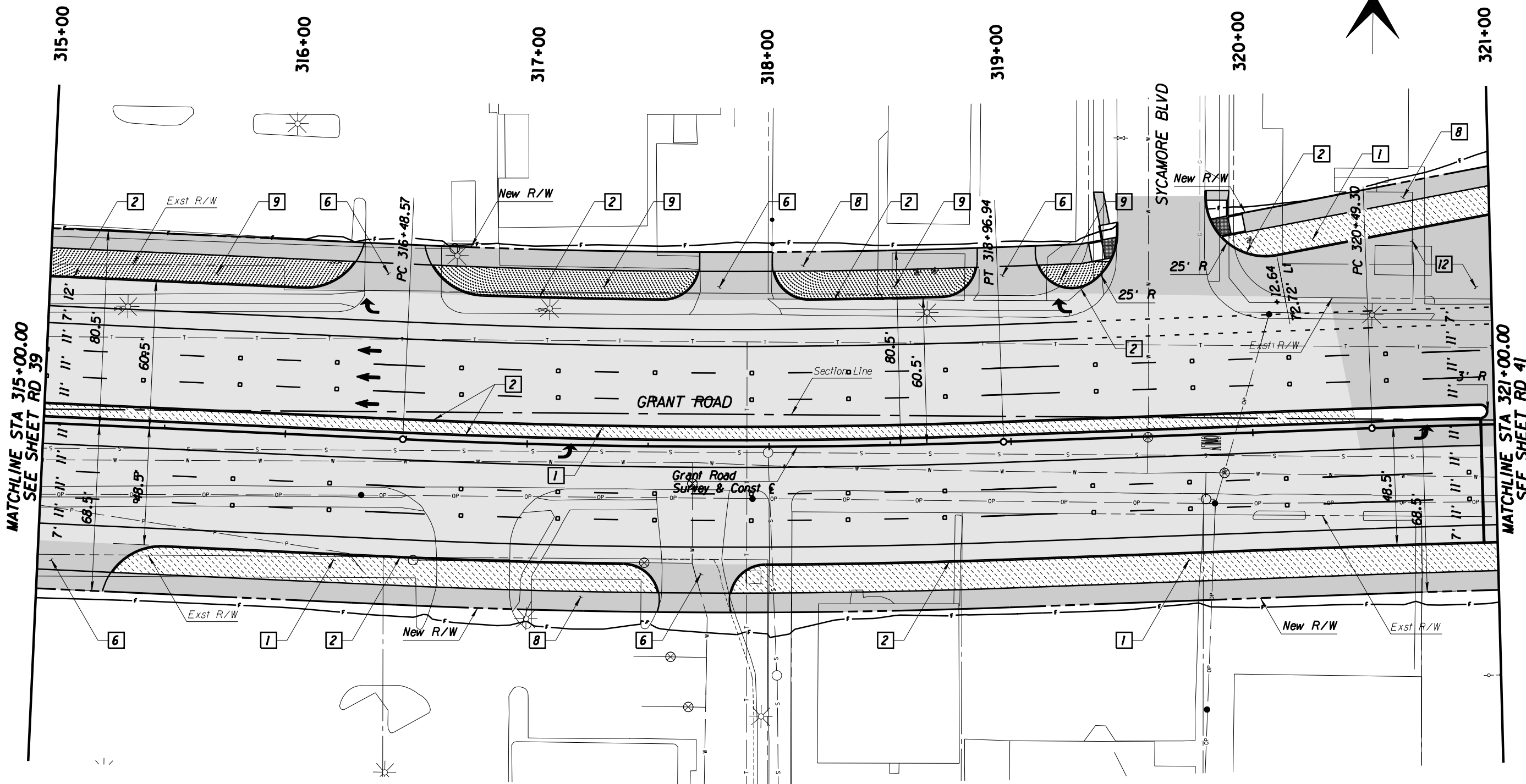

MATCHLINE STA 315+00.00
SEE SHEET RD 39

MATCHLINE STA 321+00.00
SEE SHEET RD 41

Legend

- AC Pvmf
- PCC Pvmf/Swik
- Landscaping
- Water Harvesting



Kimley-Horn and Associates, Inc.
© 2010 KIMLEY-HORN AND ASSOCIATES, INC.
2210 East Fort Lowell Road, Suite 200
Tucson, Arizona 85719 (520) 615-9191

PRELIMINARY
30%
NOT FOR
CONSTRUCTION

DEPARTMENT OF TRANSPORTATION/ENGINEERING DIVISION

GRANT ROAD
PLAN SHEET
STA 315+00 TO STA 321+00



DSGN. BY *[Signature]* 08/10 REF. SCALE: 1"=20' H.
DRWN. BY *[Signature]* 08/10
CHKD. BY *[Signature]* 08/10 PLAN NO. 362

NO.	DATE	REVISION	BY	CHKD.	APPR.

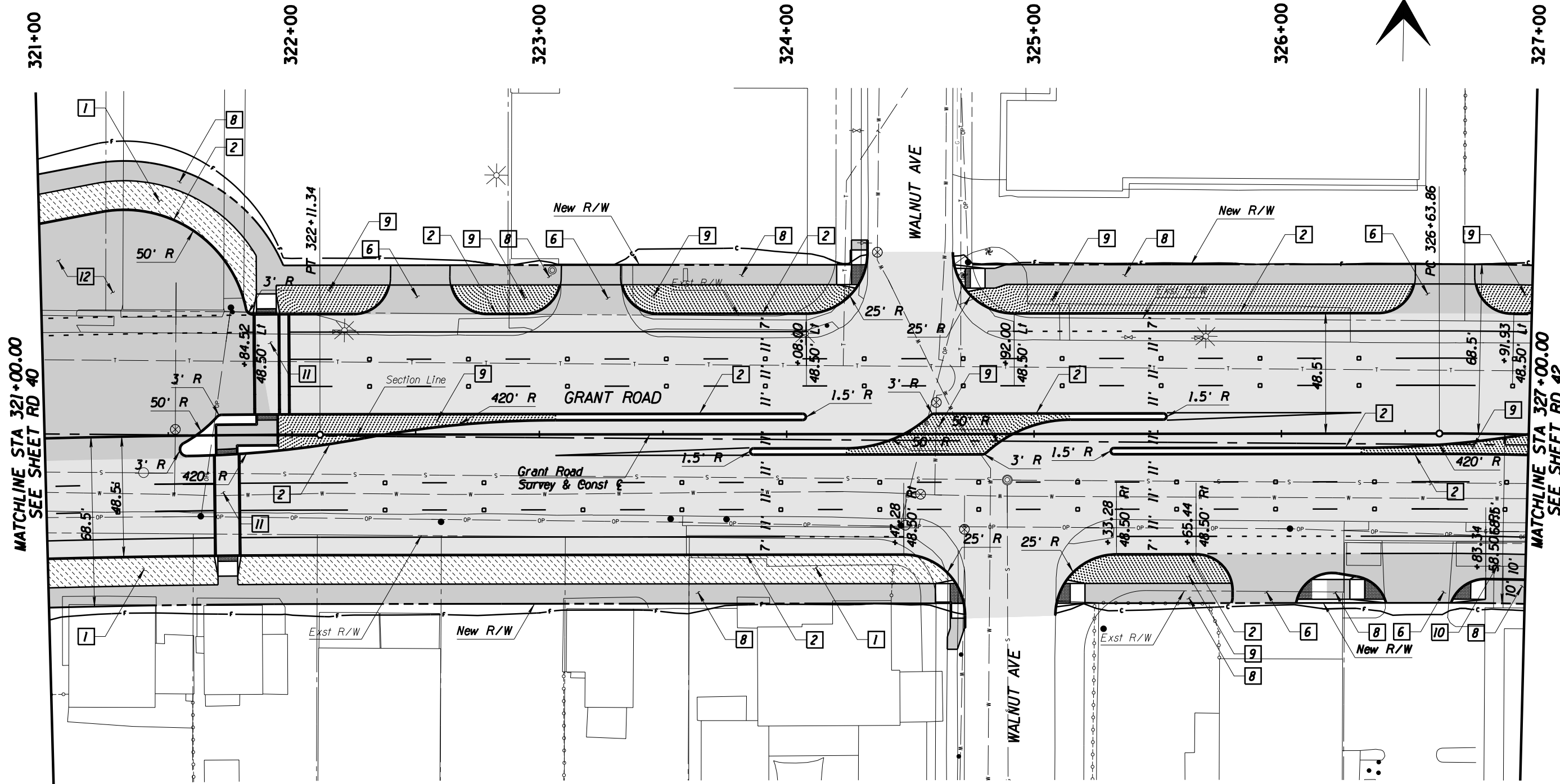
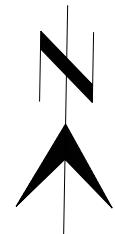

MATCHLINE STA 321+00.00
SEE SHEET RD 40

MATCHLINE STA 327+00.00
SEE SHEET RD 42

Legend

- AC Pvmf
- PCC Pvmf/Swik
- Landscaping
- Water Harvesting

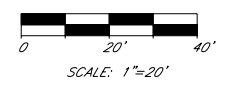

© 2010 KIMLEY-HORN AND ASSOCIATES, INC.
2210 East Fort Lowell Road, Suite 200
Tucson, Arizona 85719 (520) 615-9191

PRELIMINARY
30%
NOT FOR
CONSTRUCTION

DEPARTMENT OF TRANSPORTATION/ENGINEERING DIVISION

GRANT ROAD
PLAN SHEET
STA 321+00 TO STA 327+00

	DSN. BY <i>RL</i> 08/10 DRWN. BY <i>ML</i> 08/10 CHKD. BY <i>RL</i> 08/10	REF. _____ SCALE: 1"=20' H. _____ PLAN NO. _____	4 OF 4
			3 OF 362

NO.	DATE	REVISION	BY	CHKD.	APPR.

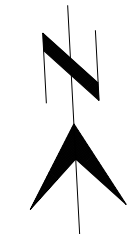

327+00 328+00 329+00 330+00 331+00 332+00 333+00

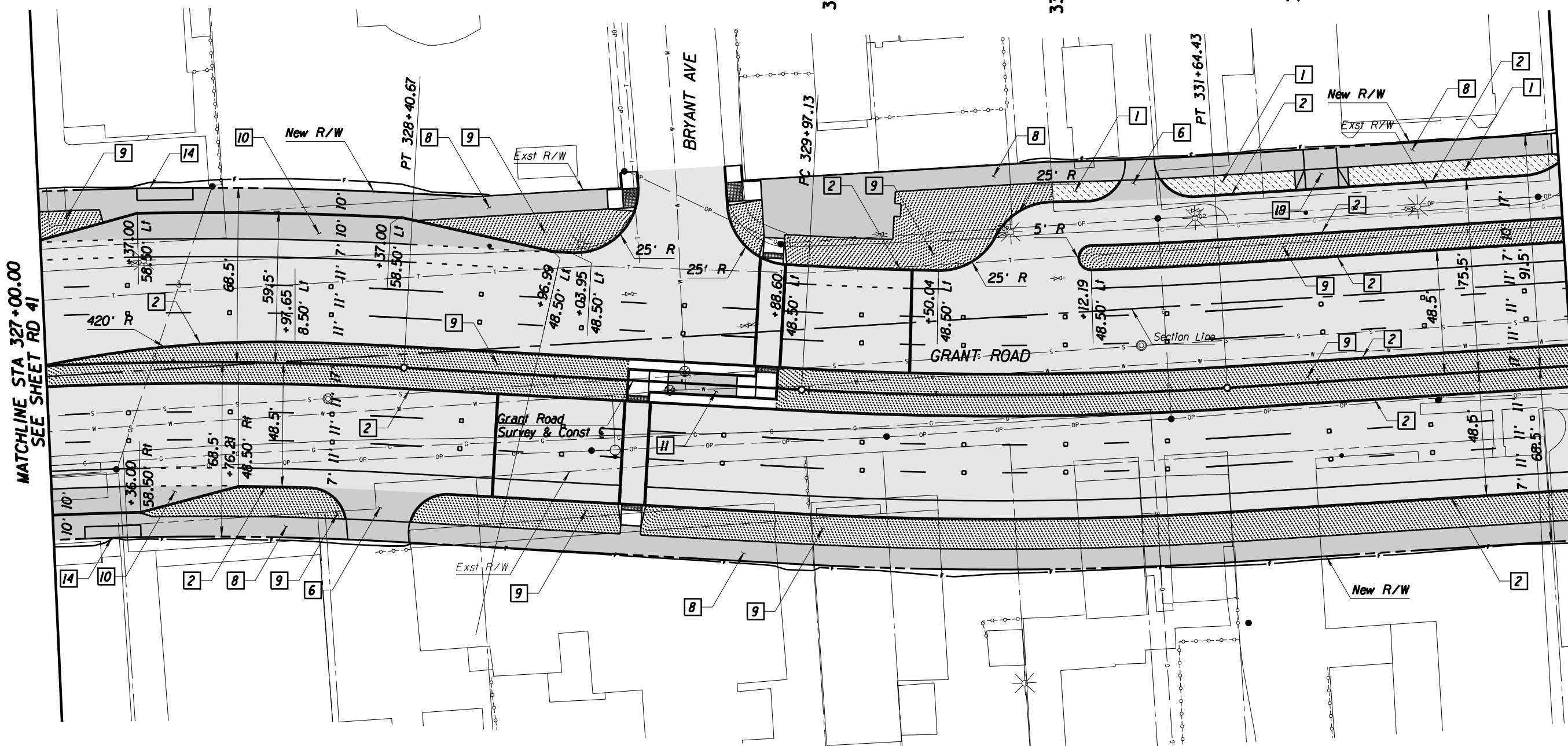

MATCHLINE STA 327+00.00
SEE SHEET RD 41

MATCHLINE STA 333+00.00
SEE SHEET RD 43

Legend

- AC Pvmf
- PCC Pvmf/Swik
- Landscaping
- Water Harvesting



© 2010 KIMLEY-HORN AND ASSOCIATES, INC.
2210 East Fort Lowell Road, Suite 200
Tucson, Arizona 85719 (520) 615-9191

PRELIMINARY
30%
NOT FOR
CONSTRUCTION

DEPARTMENT OF TRANSPORTATION/ENGINEERING DIVISION

GRANT ROAD
PLAN SHEET
STA 327+00 TO STA 333+00



DSGN. BY <i>AL</i>	08/10	REF.	SCALE: 1"=20' H	42
DRWN. BY <i>AL</i>	08/10			OF
CHKD. BY <i>AL</i>	08/10	PLAN NO.		362

NO.	DATE	REVISION	BY	CHKD.	APPR.



See Sheets RD80 for North Leg Columbus Blvd Geometry

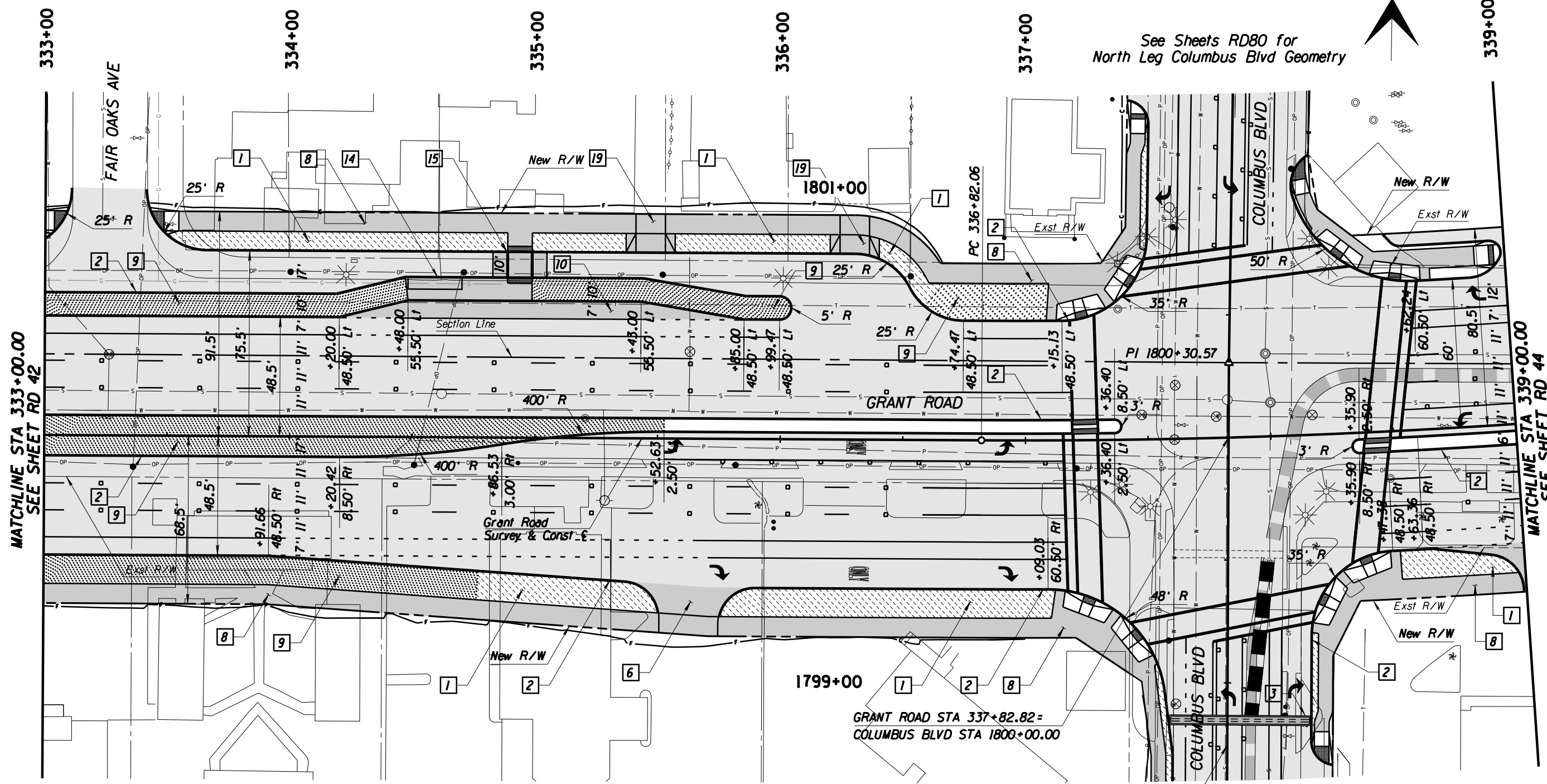

MATCHLINE STA 333+00.00
SEE SHEET RD 42

MATCHLINE STA 339+00.00
SEE SHEET RD 44

GRANT ROAD STA 337+82.82 =
COLUMBUS BLVD STA 1800+00.00

See Sheets RD79-80 for South Leg Columbus Blvd Geometry

Legend

- AC Pvmf
- PCC Pvmf/Swik
- Landscaping
- Water Harvesting

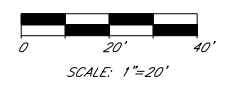

PRELIMINARY
30%
NOT FOR
CONSTRUCTION

DEPARTMENT OF TRANSPORTATION/ENGINEERING DIVISION		GRANT ROAD PLAN SHEET STA 333+00 TO STA 339+00		2014
CITY OF TUCSON	DSGN. BY <i>ll. [signature]</i>	08/10	REF.	SCALE: 1"=20' H.
	DRWN. BY <i>ll. [signature]</i>	08/10		
	CHKD. BY <i>ll. [signature]</i>	08/10	PLAN NO.	362

NO.	DATE	REVISION	BY	CHKD.	APPR.

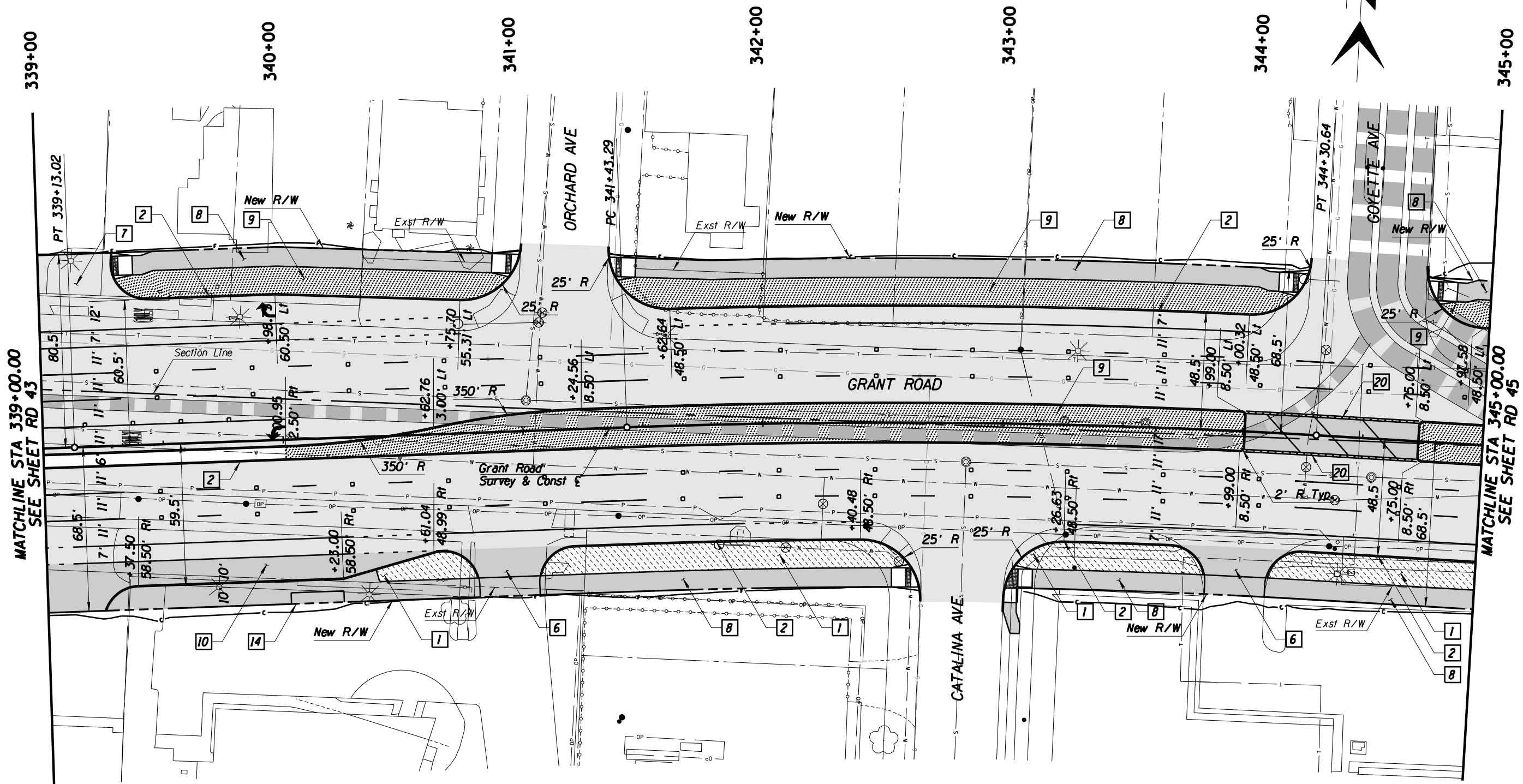
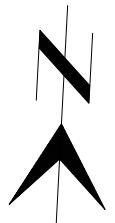

MATCHLINE STA 339+00.00
SEE SHEET RD 43

MATCHLINE STA 345+00.00
SEE SHEET RD 45

Legend

- AC Pvmf
- PCC Pvmf/Swik
- Landscaping
- Water Harvesting

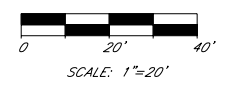

© 2010 KIMLEY-HORN AND ASSOCIATES, INC.
2210 East Fort Lowell Road, Suite 200
Tucson, Arizona 85719 (520) 615-9191

PRELIMINARY
30%
NOT FOR
CONSTRUCTION

DEPARTMENT OF TRANSPORTATION/ENGINEERING DIVISION

GRANT ROAD
PLAN SHEET
STA 339+00 TO STA 345+00



DSGN. BY <i>ll</i>	08/10	REF.	SCALE: 1"=20' H.
DRWN. BY <i>ll</i>	08/10		
CHKD. BY <i>ll</i>	08/10	PLAN NO.	

NO.	DATE	REVISION	BY	CHKD.	APPR.

2044
OF
362



345+00 346+00 347+00 348+00 349+00 350+00 351+00

MATCHLINE STA 345+00.00
SEE SHEET RD 44

MATCHLINE STA 351+00.00
SEE SHEET RD 46

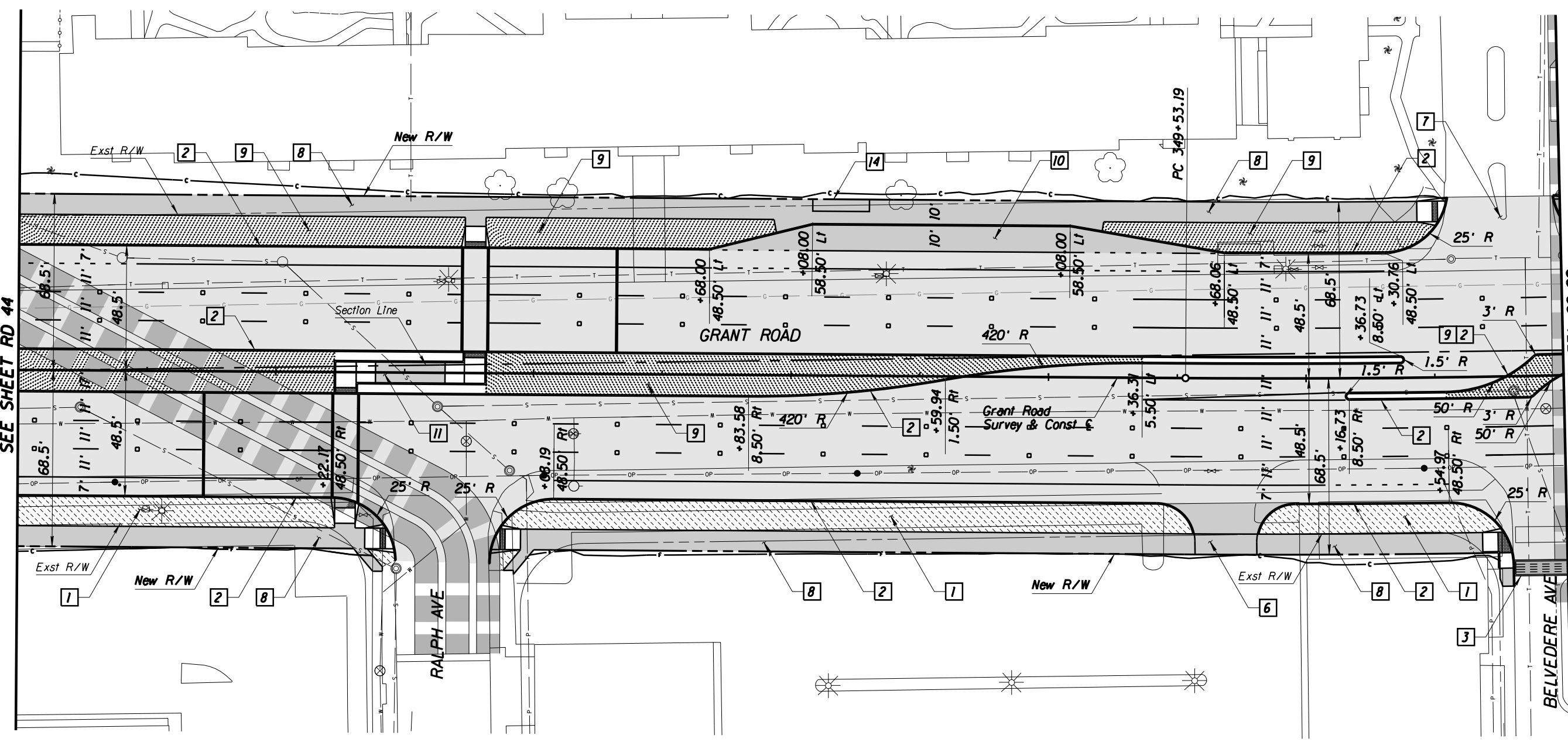

Legend

- AC Pvmf
- PCC Pvmf/Swik
- Landscaping
- Water Harvesting

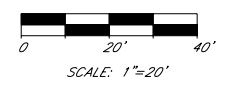

© 2010 KIMLEY-HORN AND ASSOCIATES, INC.
2210 East Fort Lowell Road, Suite 200
Tucson, Arizona 85719 (520) 615-9191

**PRELIMINARY
30%
NOT FOR
CONSTRUCTION**

DEPARTMENT OF TRANSPORTATION/ENGINEERING DIVISION

**GRANT ROAD
PLAN SHEET
STA 345+00 to STA 351+00**

	DSGN. BY <i>RL</i>	08/10	REF.	SCALE: 1"=20' H.	24 OF 362
	DRWN. BY <i>RL</i>	08/10			
	CHKD. BY <i>RL</i>	08/10	PLAN NO.		

NO.	DATE	REVISION	BY	CHKD.	APPR.

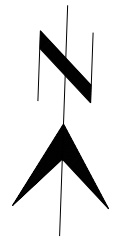

351+00 352+00 353+00 354+00 355+00 356+00 357+00

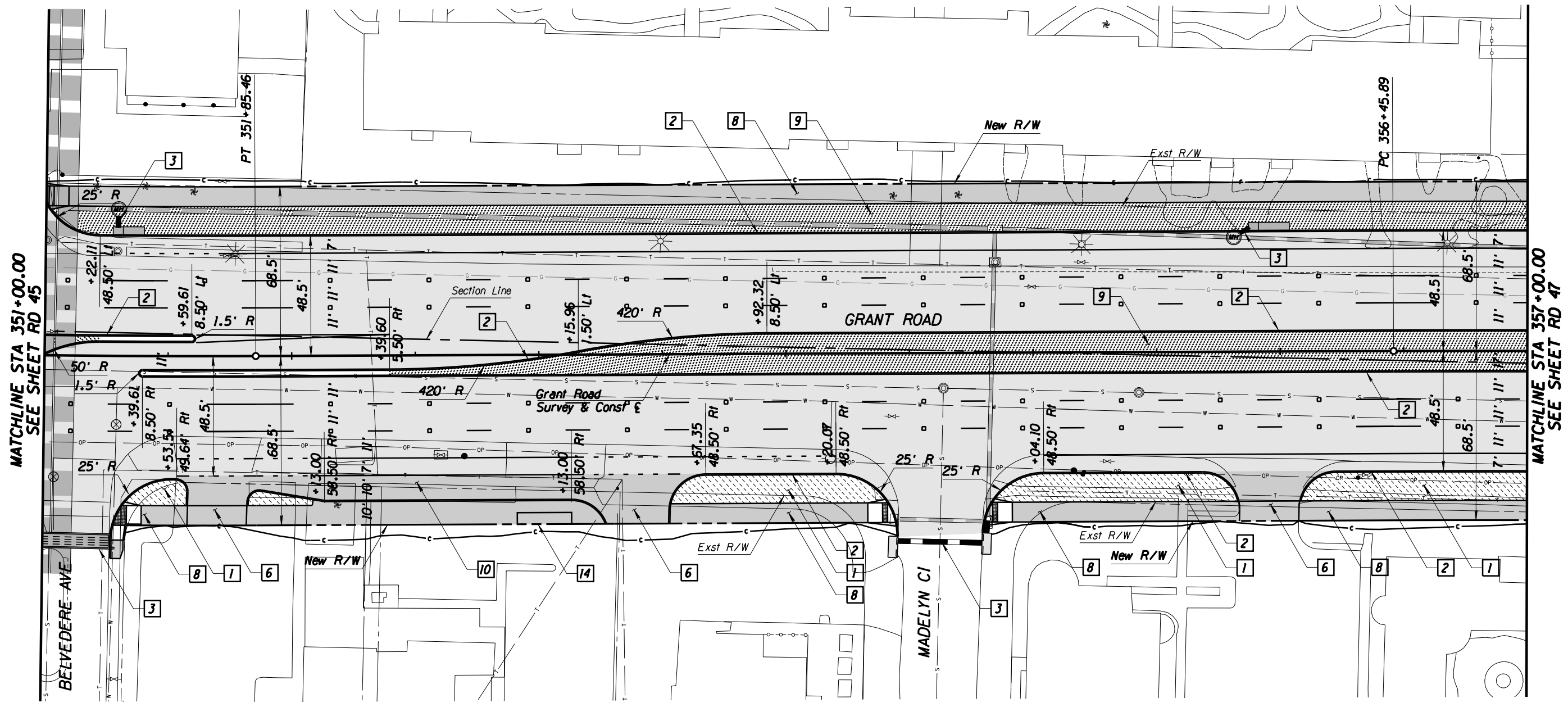

MATCHLINE STA 351+00.00
SEE SHEET RD 45

MATCHLINE STA 357+00.00
SEE SHEET RD 47

Legend

- AC Pvmf
- PCC Pvmf/Swik
- Landscaping
- Water Harvesting

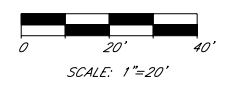

© 2010 KIMLEY-HORN AND ASSOCIATES, INC.
2210 East Fort Lowell Road, Suite 200
Tucson, Arizona 85719 (520) 615-9191

PRELIMINARY
30%
NOT FOR
CONSTRUCTION

DEPARTMENT OF TRANSPORTATION/ENGINEERING DIVISION

GRANT ROAD
PLAN SHEET
STA 351+00 TO STA 357+00

	DSN. BY <i>RL</i> 08/10	REF.	SCALE: 1"=20' H.	362 OF 362
	DRWN. BY <i>RL</i> 08/10			
	CHKD. BY <i>RL</i> 08/10	PLAN NO.		

NO.	DATE	REVISION	BY	CHKD.	APPR.

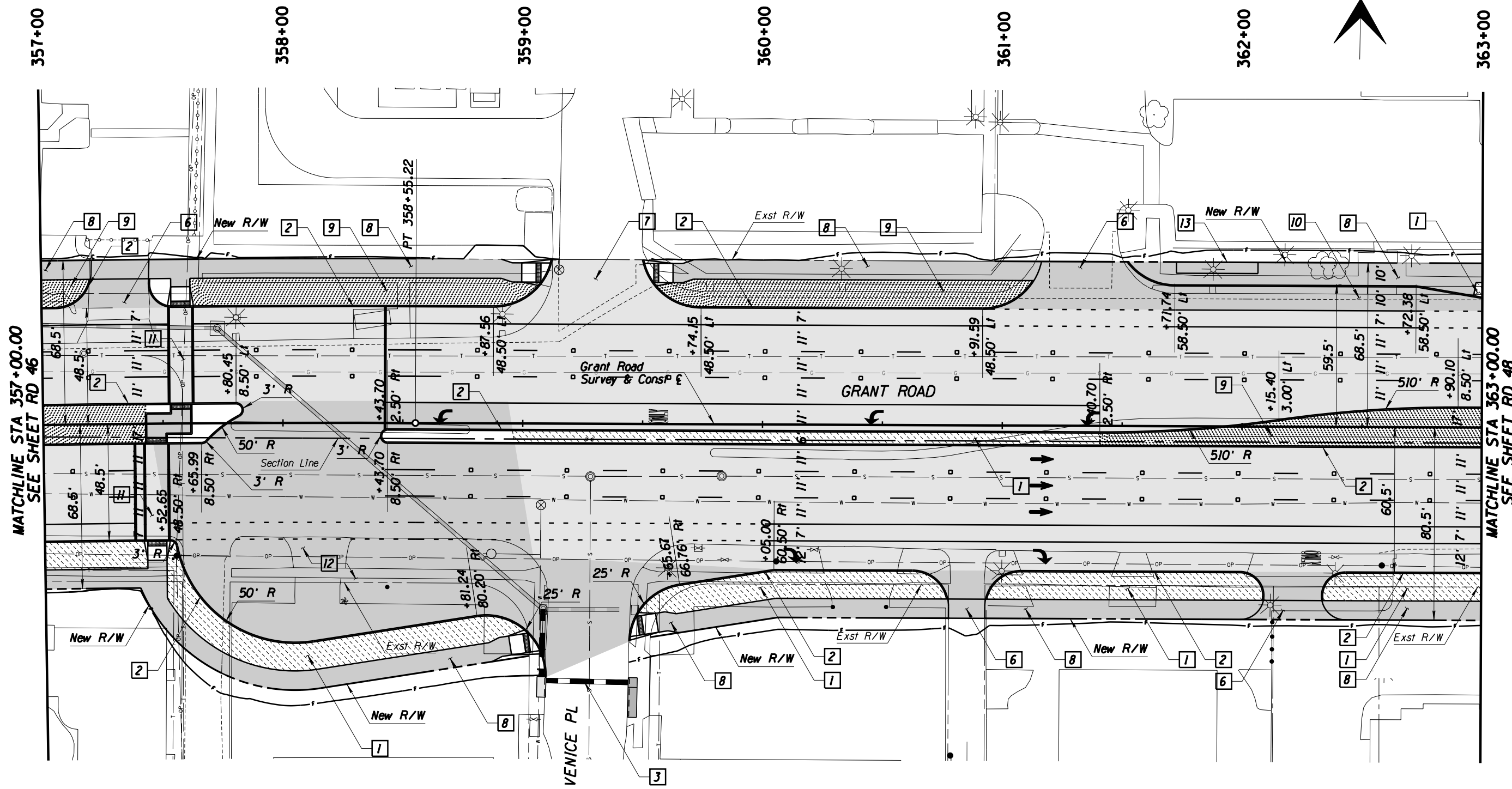

Kimley-Horn and Associates, Inc.
 © 2010 KIMLEY-HORN AND ASSOCIATES, INC.
 2210 East Fort Lowell Road, Suite 200
 Tucson, Arizona 85719 (520) 615-9191

PRELIMINARY 30% NOT FOR CONSTRUCTION	DEPARTMENT OF TRANSPORTATION/ENGINEERING DIVISION			
	GRANT ROAD PLAN SHEET STA 357+00 TO STA 363+00			
		DSN. BY <i>RL</i> 08/10 DRWN. BY <i>RL</i> 08/10 CHKD. BY <i>RL</i> 08/10	REF. _____ SCALE: 1"=20' H.	47 OF 48
NO. DATE REVISION BY CHKD. APPR.		PLAN NO. _____		362

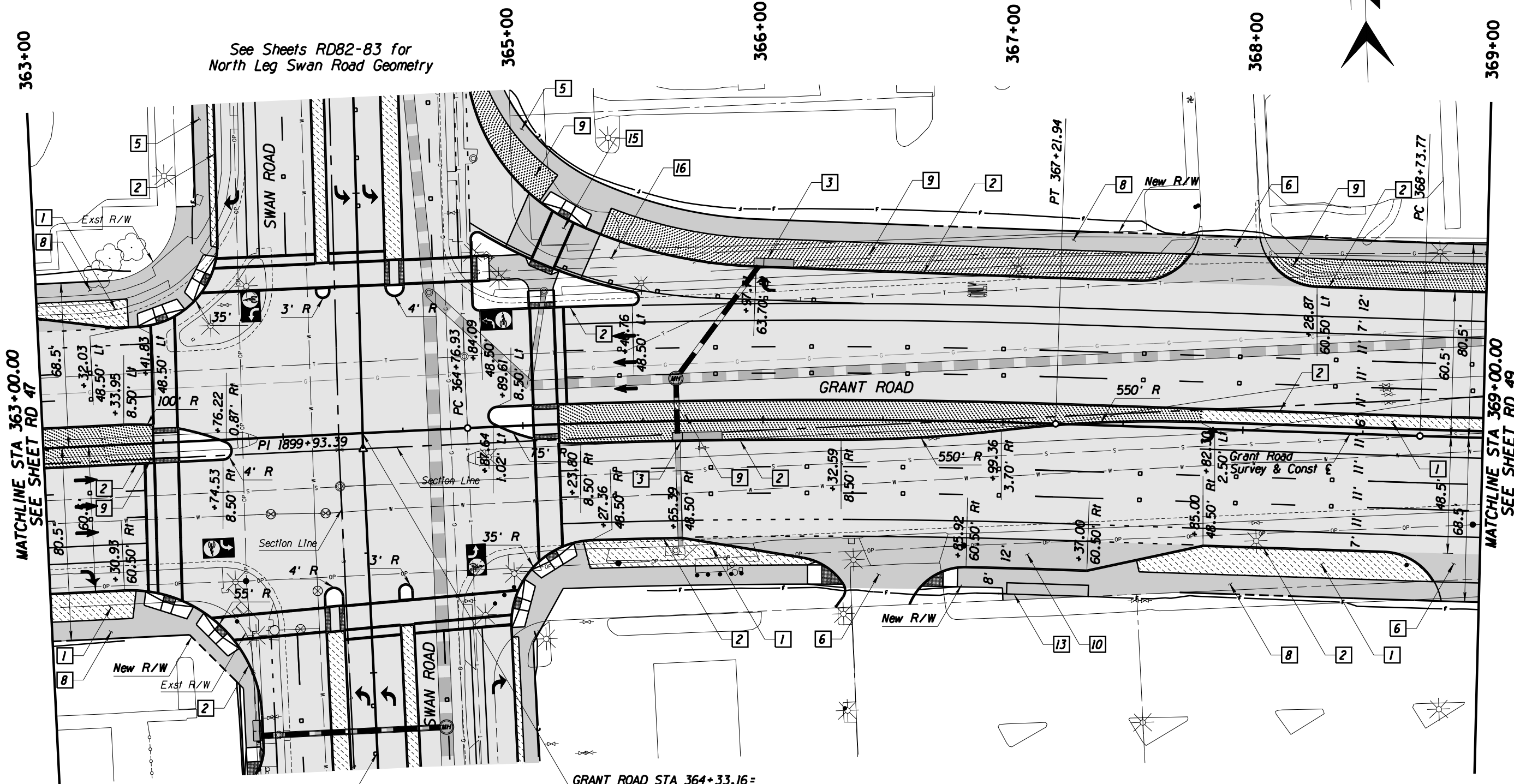
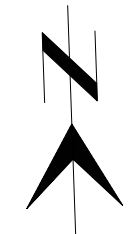

See Sheets RD82-83 for North Leg Swan Road Geometry

See Sheets RD81-82 for South Leg Swan Road Geometry

MATCHLINE STA 363+00.00
SEE SHEET RD 47

MATCHLINE STA 369+00.00
SEE SHEET RD 49

Legend

- AC Pvmf
- PCC Pvmf/Swik
- Landscaping
- Water Harvesting



Kimley-Horn and Associates, Inc.
© 2010 KIMLEY-HORN AND ASSOCIATES, INC.
2210 East Fort Lowell Road, Suite 200
Tucson, Arizona 85719 (520) 615-9191

PRELIMINARY
30%
NOT FOR
CONSTRUCTION

DEPARTMENT OF TRANSPORTATION/ENGINEERING DIVISION

GRANT ROAD
PLAN SHEET
STA 363+00 TO STA 369+00



DSGN. BY <i>bl</i>	08/10	REF.	SCALE: 1"=20' H.
DRWN. BY <i>bl</i>	08/10		
CHKD. BY <i>bl</i>	08/10	PLAN NO.	

NO.	DATE	REVISION	BY	CHKD.	APPR.

24 OF 32

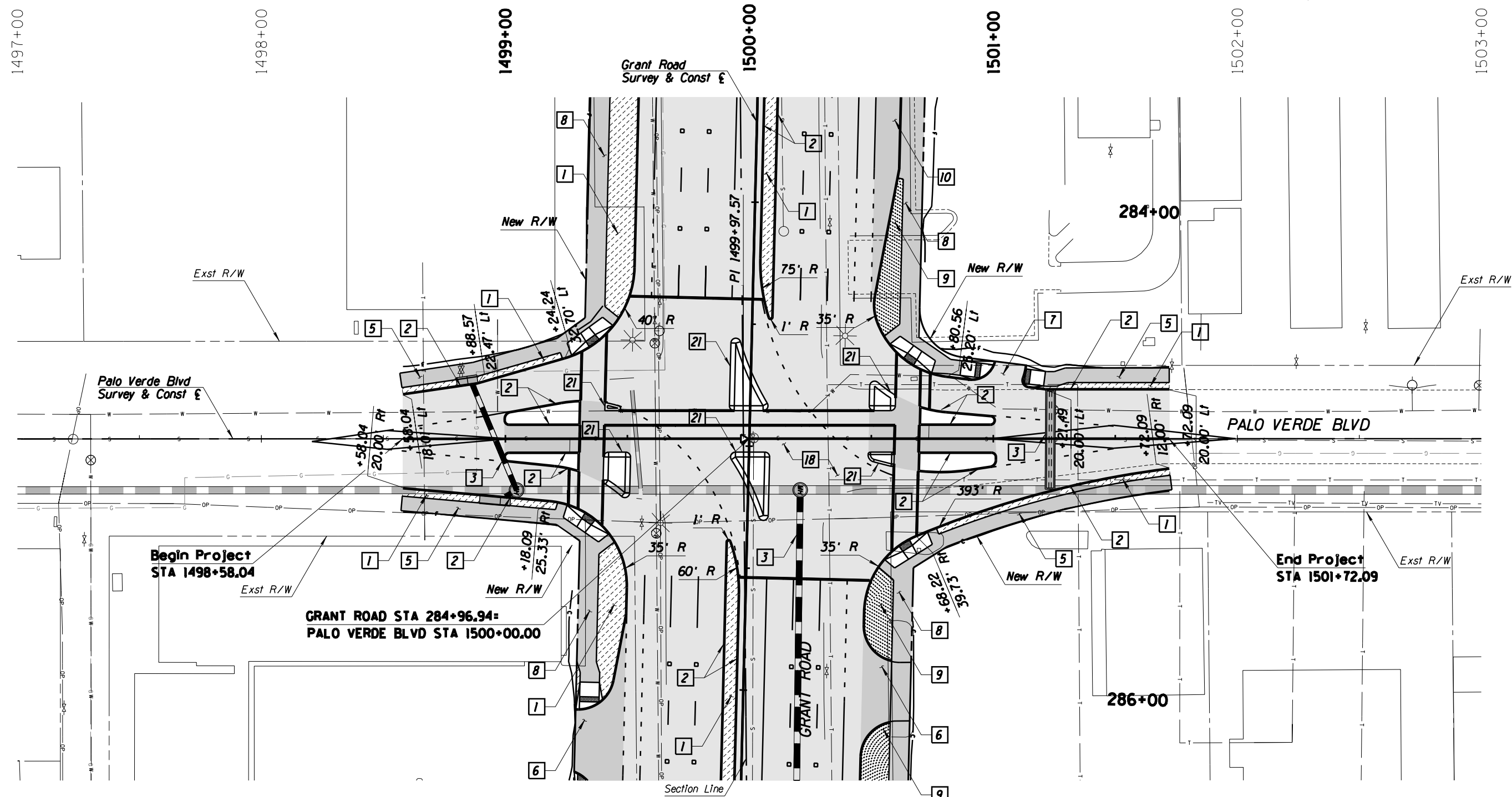
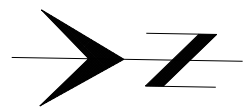

Begin Project
STA 1498+58.04

GRANT ROAD STA 284+96.94=
PALO VERDE BLVD STA 1500+00.00

End Project
STA 1501+72.09

Legend

- AC Pvmf
- PCC Pvmf/Swik
- Landscaping
- Water Harvesting

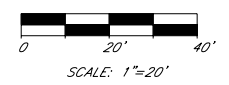

Kimley-Horn and Associates, Inc.

© 2010 KIMLEY-HORN AND ASSOCIATES, INC.
2210 East Fort Lowell Road, Suite 200
Tucson, Arizona 85719 (520) 615-9191

NO.	DATE	REVISION	BY	CHKD.	APPR.

PRELIMINARY 30% NOT FOR CONSTRUCTION	DEPARTMENT OF TRANSPORTATION/ENGINEERING DIVISION			
	PALO VERDE BLVD PLAN SHEET STA 1497+00 TO STA 1503+00			
		DSN. BY <i>W. Huggins</i> 08/10 DRWN. BY <i>W. Huggins</i> 08/10 CHKD. BY <i>R. Swick</i> 08/10	REF. _____ SCALE: 1"=20' H. PLAN NO. _____	361 OF 362 362 OF 362

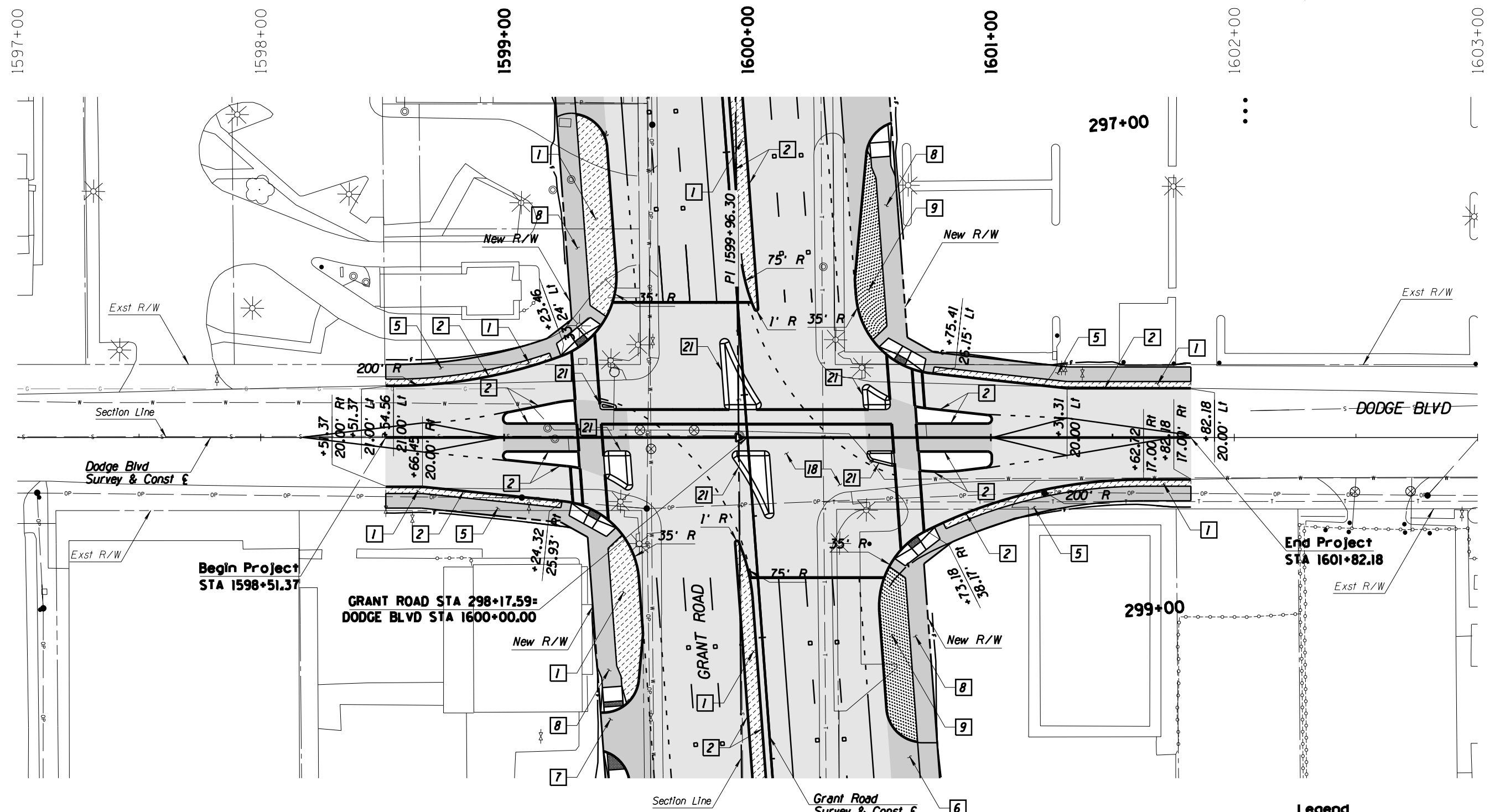
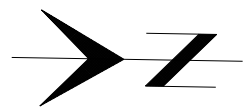

- Legend**
- AC Pvmf
 - PCC Pvmf/Swik
 - Landscaping
 - Water Harvesting

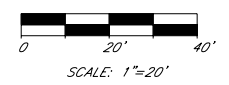

Kimley-Horn and Associates, Inc.
 2210 East Fort Lowell Road, Suite 200
 Tucson, Arizona 85719 (520) 615-9191

**PRELIMINARY
 30%
 NOT FOR
 CONSTRUCTION**

DEPARTMENT OF TRANSPORTATION/ENGINEERING DIVISION		2017
DODGE BLVD PLAN SHEET STA 1597+00 to STA 1603+00		OF 362
	DSGN. BY <i>bl</i> 08/10	REF. SCALE: 1"=20' H
	DRWN. BY <i>bl</i> 08/10	PLAN NO.
CHKD. BY <i>bl</i> 08/10		

NO.	DATE	REVISION	BY	CHKD.	APPR.

1692+00

1693+00

1694+00

1695+00

1696+00

1697+00

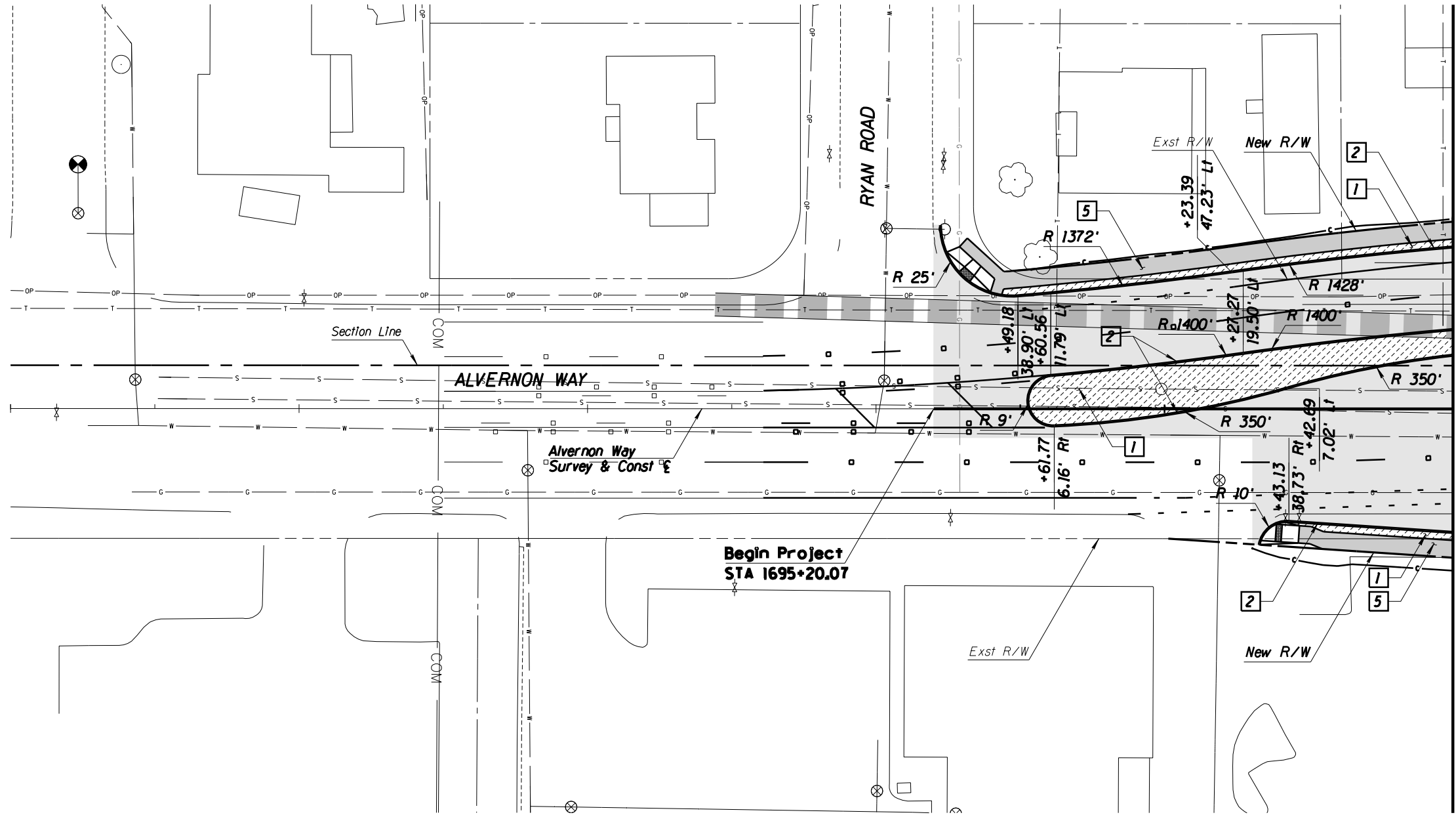
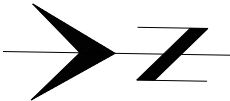

MATCHLINE STA 1697+00.00
SEE SHEET RD 77

Legend

- AC Pvmf
- PCC Pvmf/Swik
- Landscaping
- Water Harvesting

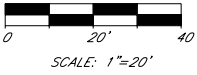

PRELIMINARY
30%
NOT FOR
CONSTRUCTION

DEPARTMENT OF TRANSPORTATION/ENGINEERING DIVISION

ALVERNON WAY
PLAN SHEET
1692+00 TO 1697+00

CITY OF TUCSON	DSGN. BY <i>W. Huggins</i>	08/10	REF.	SCALE: 1"=20' H.	22 OF 362
	DRWN. BY <i>W. Huggins</i>	08/10			
	CHKD. BY <i>R. Swick</i>	08/10	PLAN NO.		

NO.	DATE	REVISION	BY	CHKD.	APPR.

1697+00

1698+00

1699+00

1700+00

1701+00

1702+00

1703+00

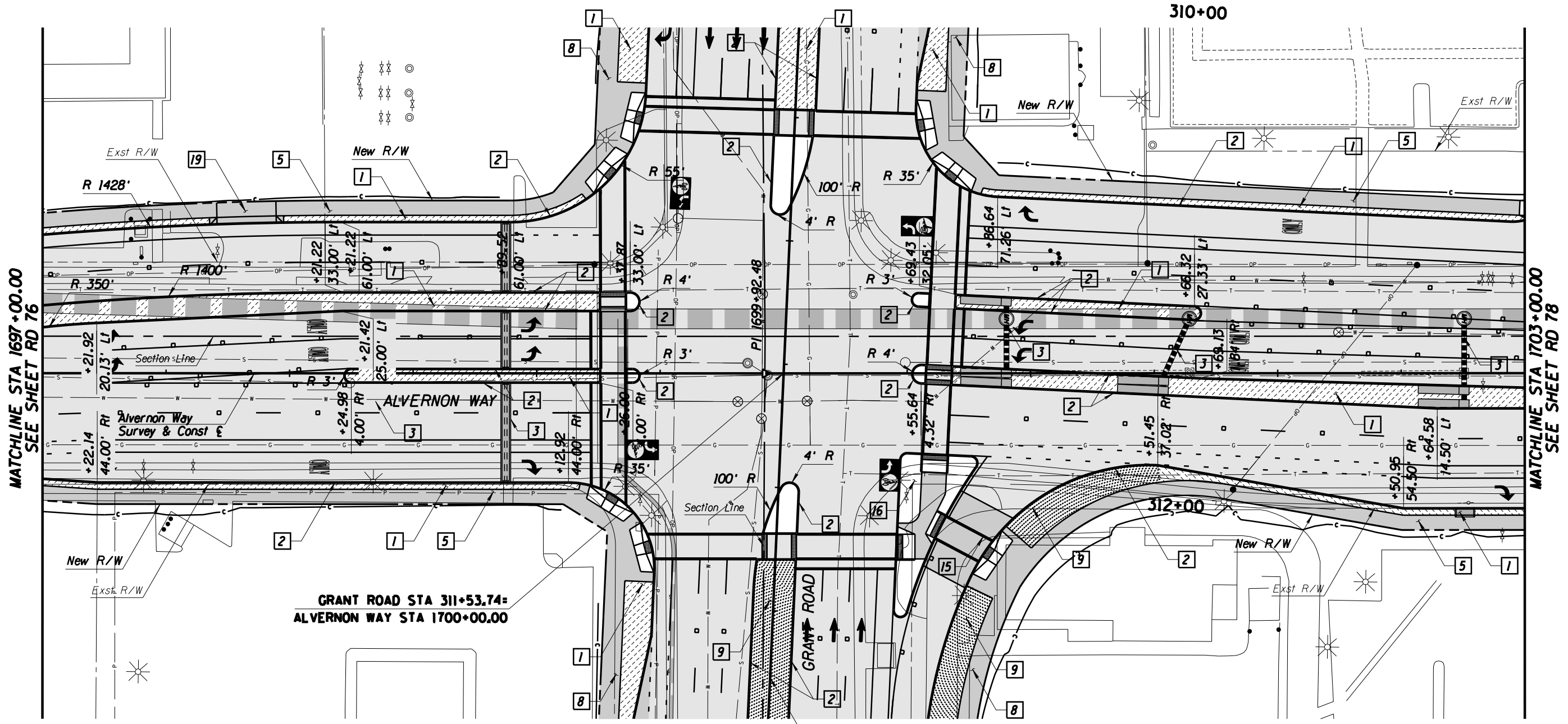
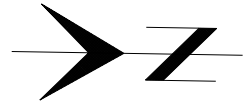

MATCHLINE STA 1697+00.00
SEE SHEET RD 76

MATCHLINE STA 1703+00.00
SEE SHEET RD 78

GRANT ROAD STA 311+53.74=
ALVERNON WAY STA 1700+00.00

Grant Road
Survey & Const E

Legend

- AC Pvmf
- PCC Pvmf/Swik
- Landscaping
- Water Harvesting

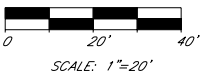

**Kimley-Horn
and Associates, Inc.**

© 2010 KIMLEY-HORN AND ASSOCIATES, INC.
2210 East Fort Lowell Road, Suite 200
Tucson, Arizona 85719 (520) 615-9191

NO.	DATE	REVISION	BY	CHKD.	APPR.

**PRELIMINARY
30%
NOT FOR
CONSTRUCTION**

DEPARTMENT OF TRANSPORTATION/ENGINEERING DIVISION

**ALVERNON WAY
PLAN SHEET
STA 1697+00 TO STA 1703+00**

	DSGN. BY <i>W. Hupperts</i>	08/10	REF.	SCALE: 1"=20' H.	22 OF 362
	DRWN. BY <i>W. Hupperts</i>	08/10			OF 362
	CHKD. BY <i>R. Swits</i>	08/10	PLAN NO.		

1703+00 1704+00 1705+00 1706+00 1707+00 1708+00

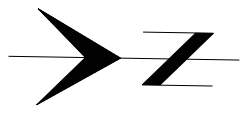

MATCHLINE STA 1703+00.00
SEE SHEET RD 77

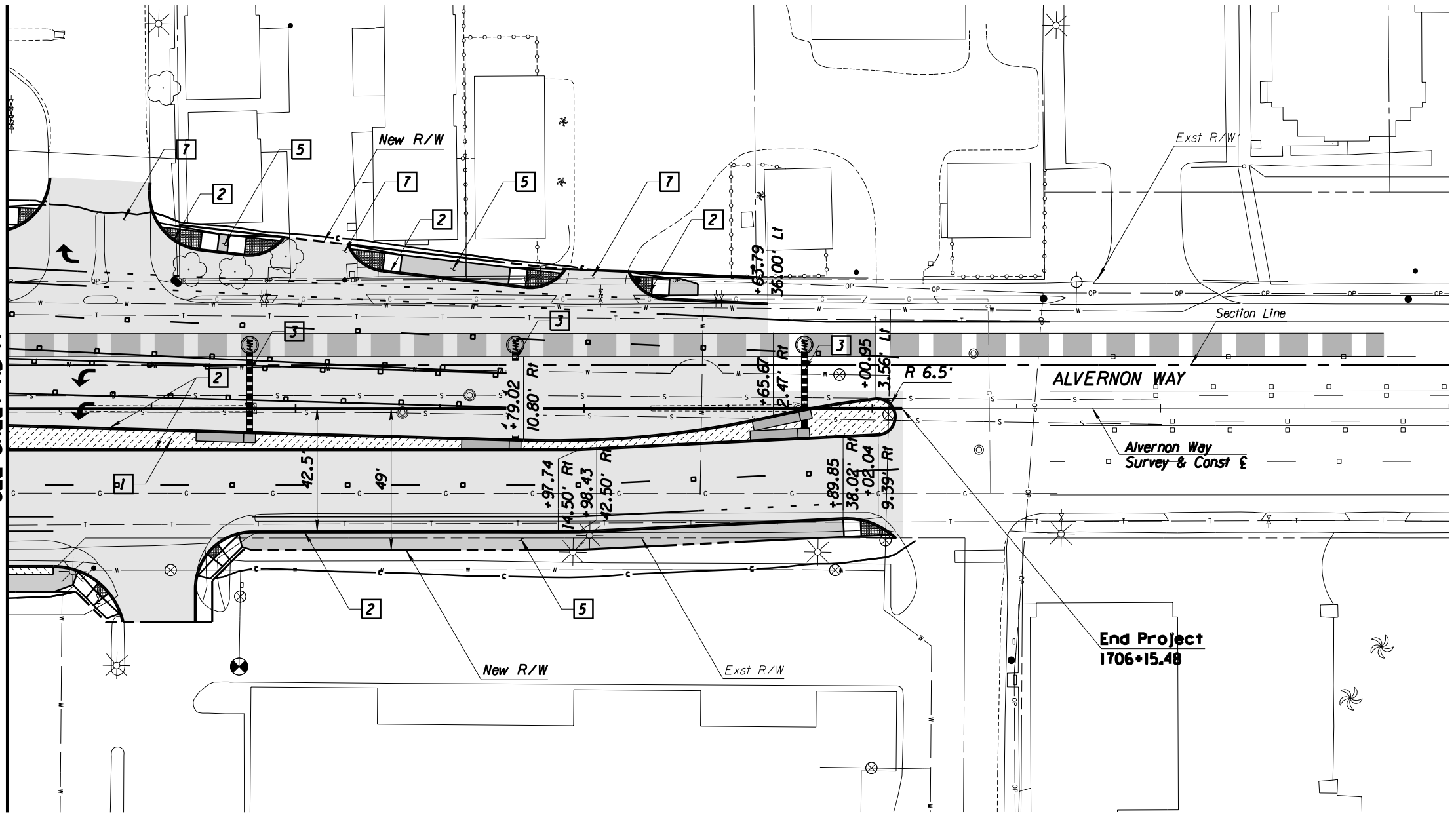

End Project
1706+15.48

Legend

- AC Pvmf
- PCC Pvmf/Swik
- Landscaping
- Water Harvesting

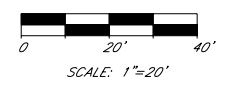

© 2010 KIMLEY-HORN AND ASSOCIATES, INC.
2210 East Fort Lowell Road, Suite 200
Tucson, Arizona 85719 (520) 615-9191

PRELIMINARY
30%
NOT FOR
CONSTRUCTION

DEPARTMENT OF TRANSPORTATION/ENGINEERING DIVISION

ALVERNON WAY
PLAN SHEET
STA 1703+00 TO 1708+00



DSGN. BY <i>al. hupperts</i>	08/10	REF.	SCALE: 1"=20' H.
DRWN. BY <i>al. hupperts</i>	08/10		
CHKD. BY <i>al. hupperts</i>	08/10	PLAN NO.	

NO.	DATE	REVISION	BY	CHKD.	APPR.

20175
OF
20153
OF
362

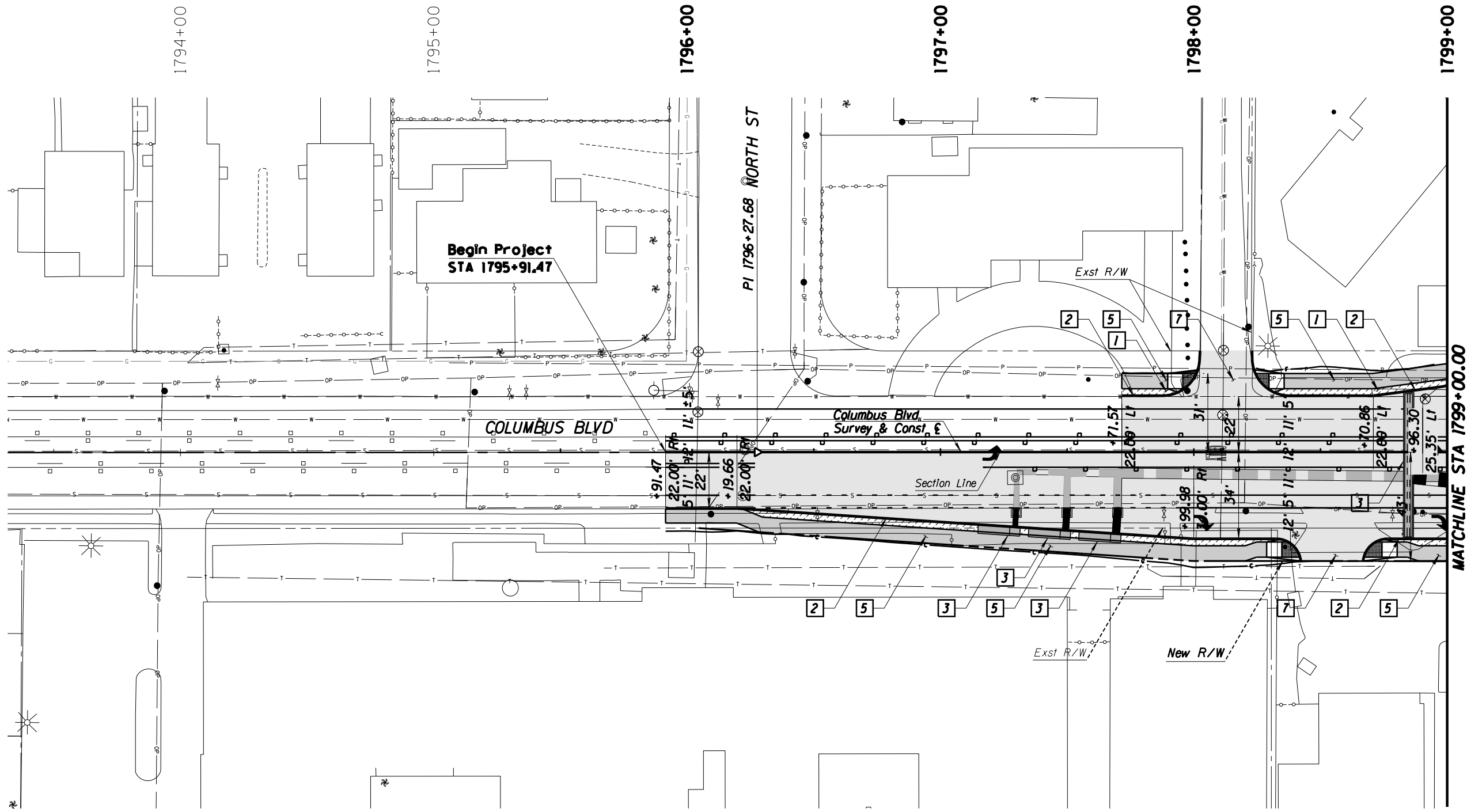
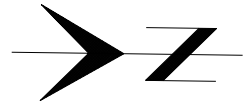

MATCHLINE STA 1799+00.00
SEE SHEET RD 80

Legend

- AC Pvmt
- PCC Pvmt/Swik
- Landscaping
- Water Harvesting

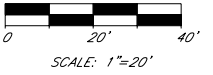

© 2010 KIMLEY-HORN AND ASSOCIATES, INC.
2210 East Fort Lowell Road, Suite 200
Tucson, Arizona 85719 (520) 615-9191

**PRELIMINARY
30%
NOT FOR
CONSTRUCTION**

DEPARTMENT OF TRANSPORTATION/ENGINEERING DIVISION			
COLUMBUS BLVD PLAN SHEET STA 1793+50 to STA 1799+00			
CITY OF TUCSON	DSGN. BY <i>W. Johnson</i>	08/10	REF. SCALE: 1"=20' H.
	DRWN. BY <i>M. Huppert</i>	08/10	
	CHKD. BY <i>R. Swits</i>	08/10	PLAN NO.

24 OF 362

NO.	DATE	REVISION	BY	CHKD.	APPR.

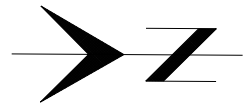

1799+00

1800+00

1801+00

1802+00

1803+00

1804+00

MATCHLINE STA 1799+00.00
SEE SHEET RD 79

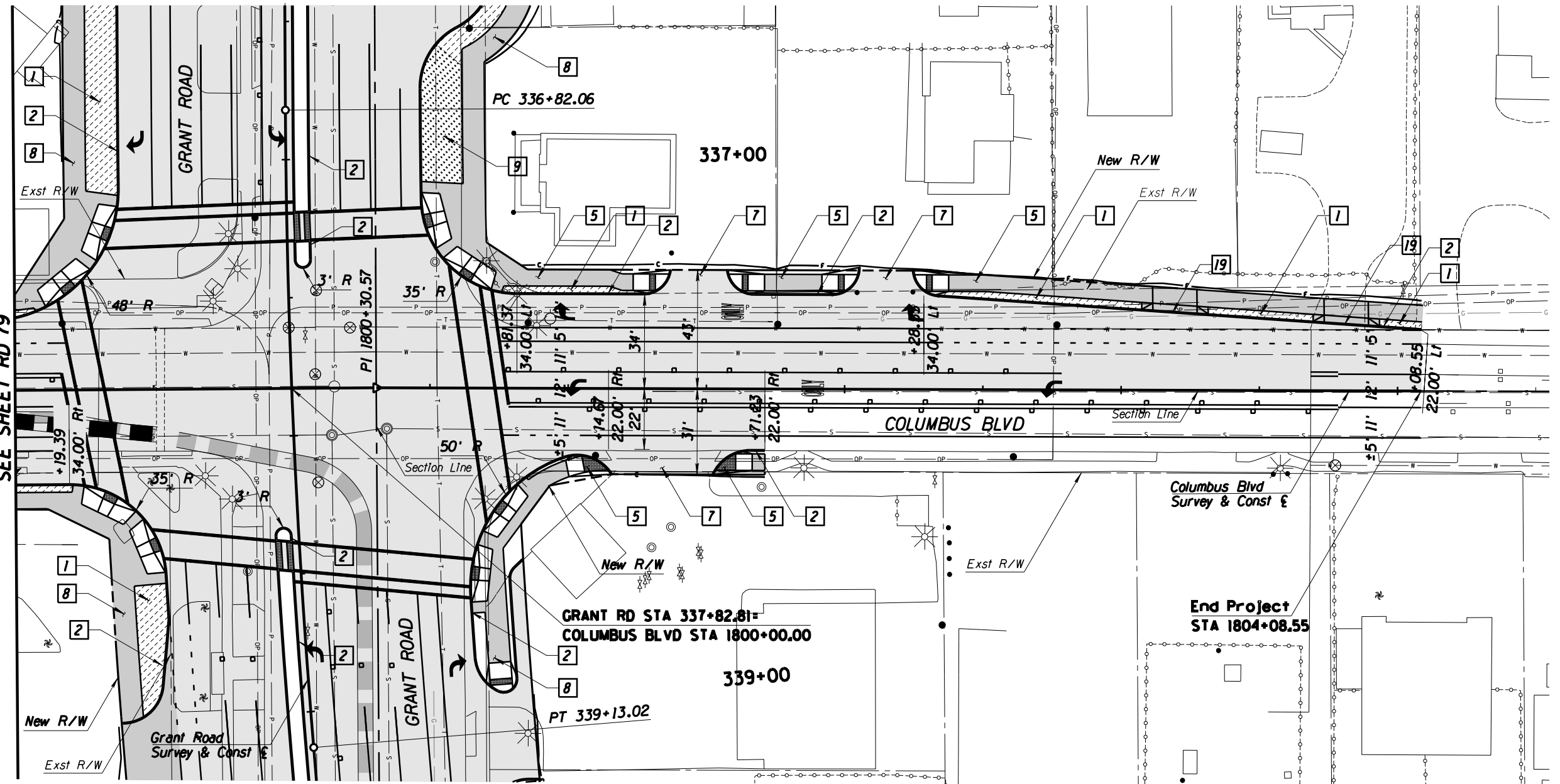

- Legend**
- AC Pvm
 - PCC Pvm/Swik
 - Landscaping
 - Water Harvesting



Kimley-Horn and Associates, Inc.
 © 2010 KIMLEY-HORN AND ASSOCIATES, INC.
 2210 East Fort Lowell Road, Suite 200
 Tucson, Arizona 85719 (520) 615-9191

PRELIMINARY
 30%
 NOT FOR
 CONSTRUCTION

DEPARTMENT OF TRANSPORTATION/ENGINEERING DIVISION		COLUMBUS BLVD PLAN SHEET STA 1799+00 TO STA 1804+50		OF 362
CITY OF TUCSON	DSGN. BY <i>[Signature]</i>	08/10	REF.	SCALE: 1"=20' H.
	DRWN. BY <i>[Signature]</i>	08/10		
	CHKD. BY <i>[Signature]</i>	08/10	PLAN NO.	

NO.	DATE	REVISION	BY	CHKD.	APPR.

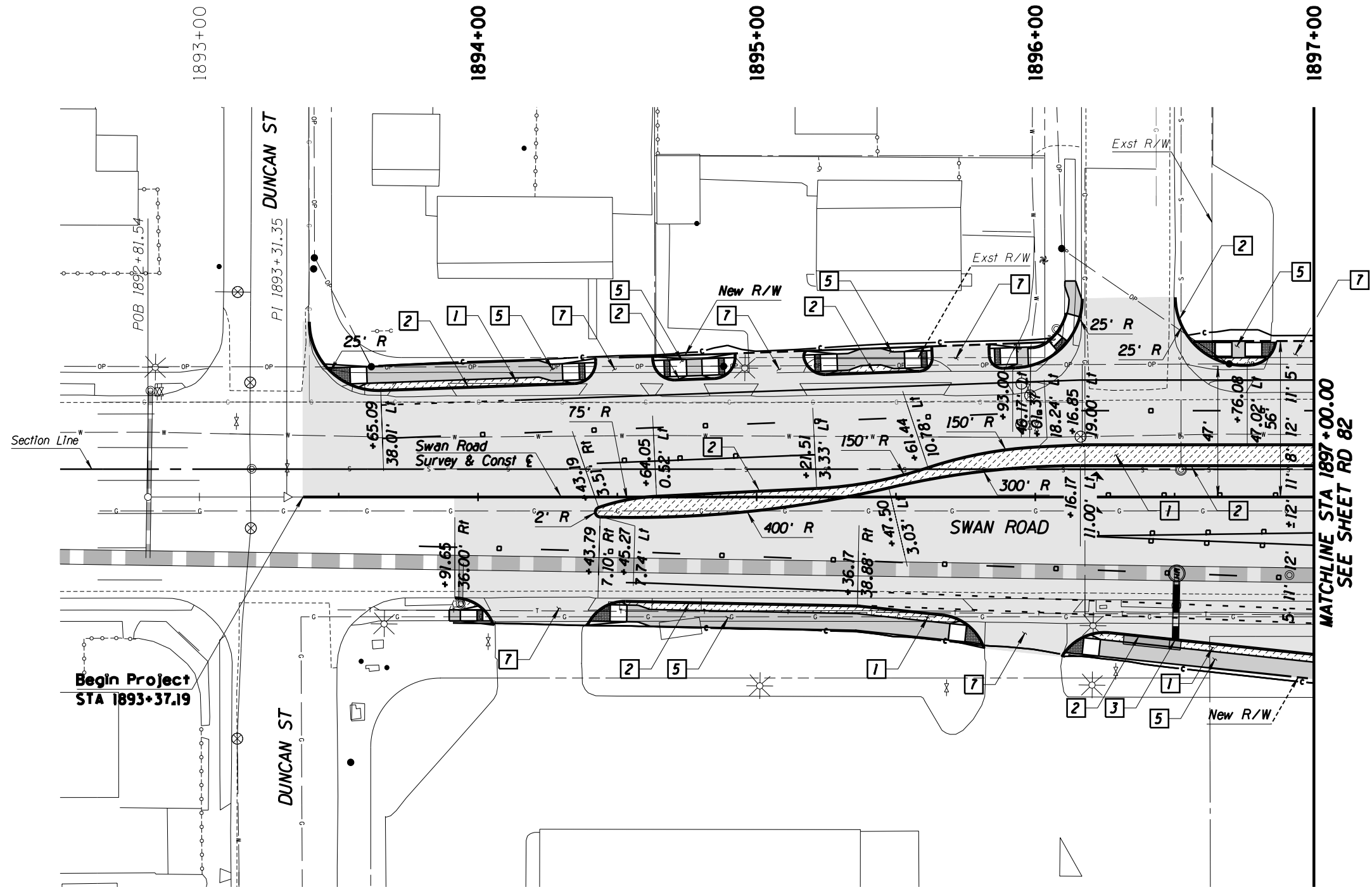
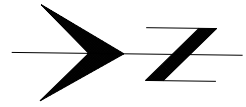

MATCHLINE STA 1897+00.00
SEE SHEET RD 82

- Legend**
- AC Pvmf
 - PCC Pvmf/Swik
 - Landscaping
 - Water Harvesting

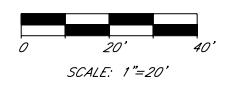

Kimley-Horn and Associates, Inc.
© 2010 KIMLEY-HORN AND ASSOCIATES, INC.
2210 East Fort Lowell Road, Suite 200
Tucson, Arizona 85719 (520) 615-9191

PRELIMINARY
30%
NOT FOR
CONSTRUCTION

DEPARTMENT OF TRANSPORTATION/ENGINEERING DIVISION		SWAN ROAD PLAN SHEET STA 1892+82 TO STA 1897+00		OF 363
CITY OF TUCSON	DSGN. BY <i>W. Hupperts</i>	08/10	REF.	SCALE: 1"=20' H
	DRWN. BY <i>W. Hupperts</i>	08/10		
	CHKD. BY <i>R. Swick</i>	08/10	PLAN NO.	OF 362

NO.	DATE	REVISION	BY	CHKD.	APPR.

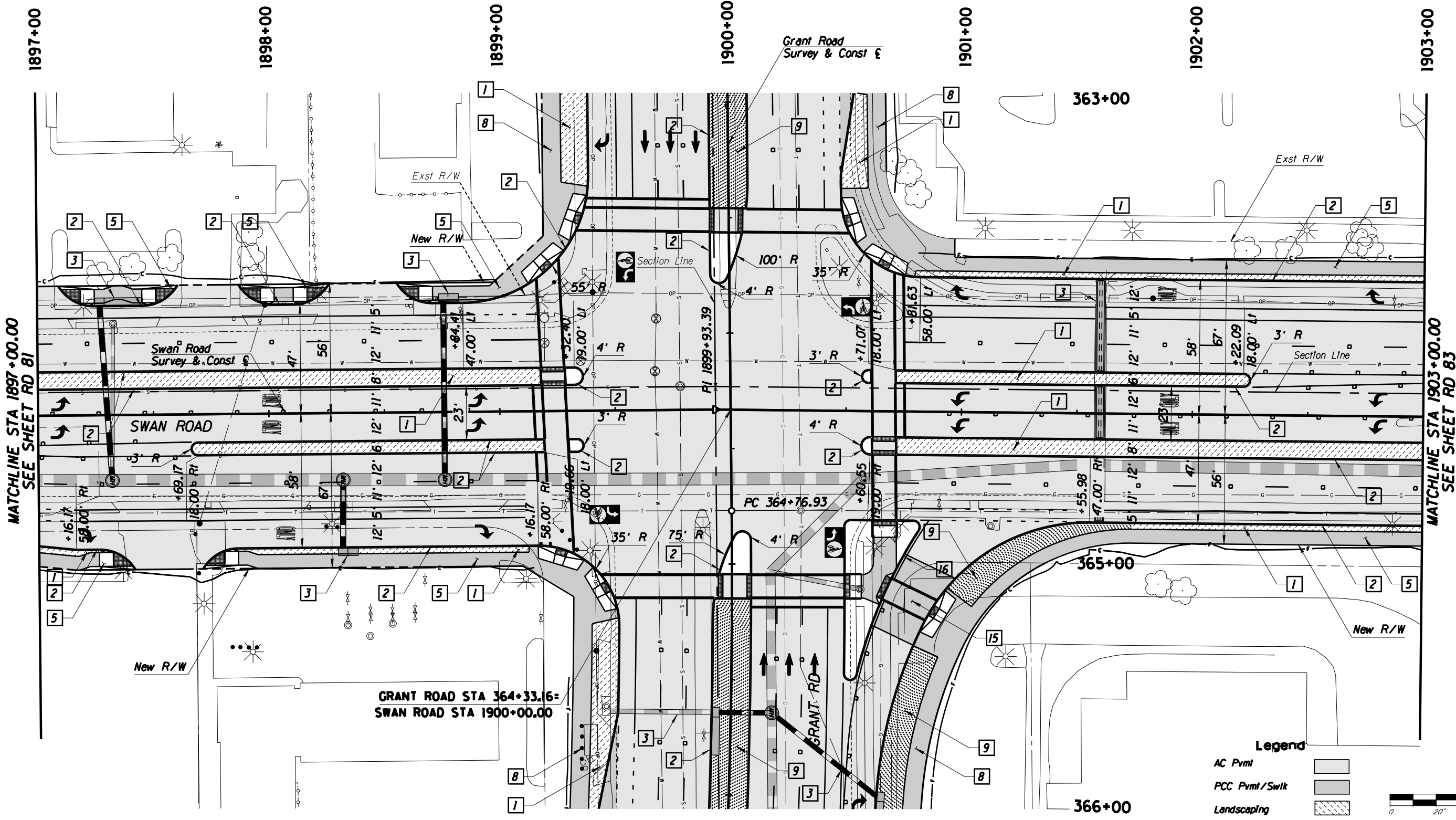
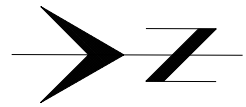

MATCHLINE STA 1897+00.00
SEE SHEET RD 81

MATCHLINE STA 1903+00.00
SEE SHEET RD 83

- Legend**
- AC Pvmf
 - PCC Pvmf/Swik
 - Landscaping
 - Water Harvesting



Kimley-Horn and Associates, Inc.
© 2010 KIMLEY-HORN AND ASSOCIATES, INC.
2210 East Fort Lowell Road, Suite 200
Tucson, Arizona 85719 (520) 615-9191

PRELIMINARY
30%
NOT FOR
CONSTRUCTION

DEPARTMENT OF TRANSPORTATION/ENGINEERING DIVISION		SWAN ROAD PLAN SHEET STA 1897+00 TO STA 1903+00		1 OF 3
CITY OF TUCSON	DSGN. BY <i>W. Hupperts</i>	08/10	REF.	SCALE: 1"=20' H.
	DRWN. BY <i>W. Hupperts</i>	08/10		1 OF 3
	CHKD. BY <i>R. Swits</i>	08/10	PLAN NO.	362

NO.	DATE	REVISION	BY	CHKD.	APPR.

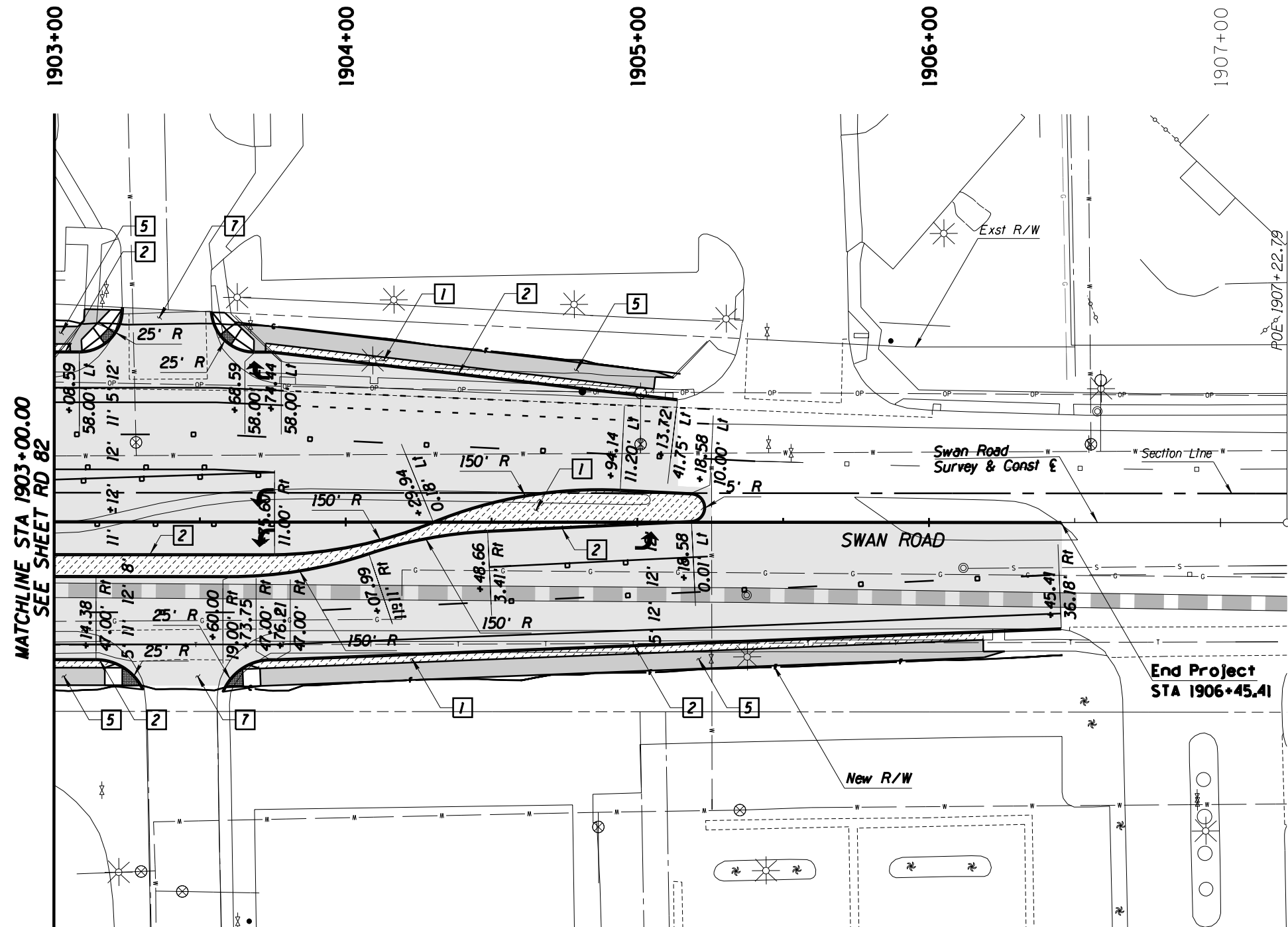
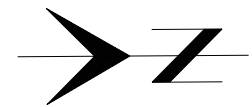

Kimley-Horn and Associates, Inc.
 © 2010 KIMLEY-HORN AND ASSOCIATES, INC.
 2210 East Fort Lowell Road, Suite 200
 Tucson, Arizona 85719 (520) 615-9191

PRELIMINARY 30% NOT FOR CONSTRUCTION	DEPARTMENT OF TRANSPORTATION/ENGINEERING DIVISION		REV. 3		
	SWAN ROAD PLAN SHEET STA 1903+00 to STA 1907+23		OF REV. 3		
	CITY OF TUCSON	DSN. BY <i>dl</i> 08/10 REF. SCALE: 1"=20' H DRWN. BY <i>dl</i> 08/10 CHD. BY <i>dl</i> 08/10 PLAN NO.	OF 362		
NO.	DATE	REVISION	BY	CHKD.	APPR.